NH
352.07
W14
1963

ANNUAL REPORTS

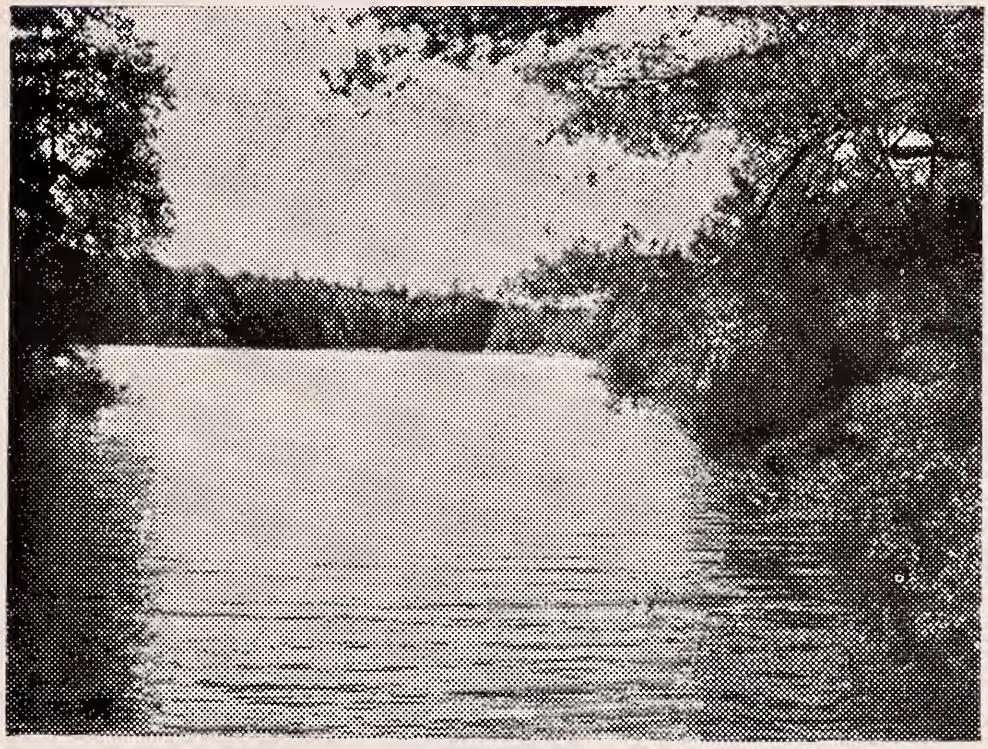

Dorr Pond

Town of Wakefield

New Hampshire

1963

Digitized by the Internet Archive
in 2013

http://archive.org/details/annualreportofto1963wakf

ANNUAL REPORTS

Town Officers

WAKEFIELD

New Hampshire

Population (1960 1223) 1963 Tax Rate $69.00

For the fiscal year ending

December 31, 1963

Vital Statistics For 1963

JOHN W. KING

Governor

NORRIS COTTON

U. S. Senator

TOM McINTYRE

U. S. Senator

LOUIS C. WYMAN

Rep. in Congress

JAMES CLEVELAND

Rep. in Congress

ARTHUR H. FOX

Rep. to the General Court

TOWN OFFICERS 1963

Moderator
GEORGE F. WENTWORTH

Selectmen
EDGAR I. DROWN ELDEN G. RICHARDS
CLARENCE O. MARTIN

Town Clerk
RALPH W. HANSON

Treasurer
TERESA HUTCHINS

Tax Collector
BERNICE M. SANBORN

Auditors
ALBERT T. WIGGIN WINIFRED NASON

Supervisors of the Check List
HOMER CHAPMAN JOHNN H. McINNERNEY
KARL SAUNDERS

Trustees of the Trust Funds
ERNEST T. LAKIN CHARLOTTE WADLEIGH
ALDEN YOUNG

Police Chief
ARNOLD WENTWORTH

Road Agent
PAUL A. DROWN

Health Officer
DR. GERARD G. BOZUWA

Budget Committee

	Term Expires
Richard D. Sanborn (Chairman)	1966
Harry MacCormac	1964
James W. Bennett	1964
Richard A. Wiggin	1964
Arthur S. Burleigh	1965
Glenn S. Weeks	1965
Romeo A. Jette	1966
John C. Pratt	1966
Frank T. Lewis	1965

Alfred Zalenski, representing School Board

Elden G. Richards, representing Selectmen

David Stevens, representing Sanbornville Precinct

George Stevens, representing Union Precinct

Park and Playground Commissioners

Ernest T. Lakin (Chairman)	Term Expires 1965
Charlotte Palmer	Term Expires 1966
Carroll M. Shea	Term Expires 1965
George Hoit	Term Expires 1964
Kent Williams	Term Expires 1966

Planning and Zoning Board

JOHNNIE W. NASON, Chairman	1967
ARTHUR BURLEIGH, Secretary	1966
ALICE STURGIS	1965
WILLIAM CAMPBELL	1964
ELDEN G. RICHARDS, Selectman	Ex-officio

THE STATE OF NEW HAMPSHIRE

To the Inhabitants of the Town of Wakefield in the County of Carroll in said State, qualified to vote in Town Affairs:

You are hereby notified to meet at Town Hall in said Wakefield on Tuesday, the tenth day of March, next, at nine of the clock in the forenoon, to act upon the following subjects:

1. To choose all necessary Town Officers for the ensuing year.

2. To choose Delegates to the Constitutional Convention.

3. To vote on the question "Shall sweepstake tickets be sold in this city or town?"

4. To see if the Town will vote to authorize the Selectmen to hire such sums of money as may be necessary to pay Town bills in anticipation of taxes.

5. To see if the Town will vote to raise and appropriate the sum of $99,858.43 to defray Town charges, as submitted by the Town Budget Committee for the ensuing year as follows:

Town Officers' Salaries	$3240 00
Town Officers' Expenses	300 00
Town Office Expenses	1800 00
Election and Registration Expenses	750 00
Expenses Town Hall and other Town Buildings	8500 00
Employees' Retirement and Social Security	800 00
Police Department	3500 00

Blister Rust	200 00
Insurance	2100 00
Planning and Zoning	200 00
Damages and Legal Expense	160 00
Civil Defense	50 00
Health Department including Hospitals	100 00
Vital Statistics	51 00
Forest Fires	500 00
Town Dumps	900 00
Summer Highway	8000 00
Winter Highway	8500 00
Street Lighting	5000 00
General Expenses of Highway Department	3000 00
Town Road Aid	837 19
Libraries	3100 00
Town Poor	1500 00
Old Age Assistance	3000 00
Memorial Day	300 00
Road Agent Salary	3640 00
Boat Tax	100 00
Parks and Playgrounds	1250 00
Camp Roads	1000 00
Oiling Roads	5000 00
Witchtrot Road	500 00
Action Ridge Road T.R.A.	2500 00
Advertising and Regional Association	286 05
Interest on Temporary Loans	600 00
Interest on Long Term Notes	1102 00
Auto Permit Fees	700 00
Sidewalk Construction	500 00
Grader	7500 00
Union Precinct	4629 00
Sanbornville Precinct	3063 19
Long Term Notes	10500 00

6. To see if the Town of Wakefield will raise and appropriate the sum of six hundred dollars ($600.00)

to defray the cost of a radio, mobile or base, as the case may warrant. Said radio to be a part of the Wakefield Police Department. Further that this radio become a part of a Carroll County radio network upon the inception of this network within the County at the discretion of the Wakefield Police Department.

(By petition of 16 Voters)
APPROVED by Budget Committee

7. To see if the Town will raise and appropriate the sum of $1,500.00 for the purchase of 400 Tubular Steel Folding Chairs for use in the Auditorium of the Town Hall.

(By Petition of 23 Voters)
NOT APPROVED by Budget Committee

8. To see if the Town will raise and appropriate the sum of $10,000.00, said sum of money to be used to petition the State Tax Commissioner for the revaluation of all the taxable property in the Town of Wakefield.

(By Petition of 20 Voters)
NOT APPROVED by Budget Committee

9. To see if the Town will vote to amend Article 14 of the 1945 Town Meeting setting up a capital reserve fund in the amount of $5,000.00 for the construction and reconstruction of town highways, said article be amended to read as follows: A Capital Reserve Fund is hereby set-up in the amount of $5,000.00 for the Construction, re-construction or purchase of Highway Equipment.

10. To see if the Town will vote to use the Capital Reserve now invested under the authority of the Trustee of Trust Funds and any interest accrued thereto, said principal and interest be used to purchase the

Austin-Weston Grader, now being hired on a rental basis of which $2,500.00 has already been paid.

11. To see if the Town will vote to rescind the Non-Partisan Ballot system as provided in Chap. 34 Sections 112-125 inc. of the Revised Laws New Hampshire and Primary Laws of 1954 adopted at the March 1962 Town Meeting and vote to adopt the Australian Ballot system provided in Chap. 59 Section 72 of the Revised Laws New Hampshire and Primary Laws of 1955.

(By Petition of 11 Voters)

12. To see if the Town will vote to adopt Chapter 36:1 Laws of 1963 which will authorize the Tax Collector for the Town of Wakefield to receive payments and give receipt thereof and credit the amounts paid toward the amount of the taxes eventually assessed. No payments to be excepted less than $10.00.

13. To see if the Town will instruct the Board of Selectmen to have listed in the 1964 annual Town report the complete individual Inventory of the entire Town.

(By Petition of 12 Voters)

14. To see if the Town will vote to authorize the Selectmen to sell any and all real estate acquired by the Town by Tax Collector's deeds, said power to continue until revoked by a vote of said town.

15. To see if the Town will vote to make Pinewood Shores Road, so-called, a public highway, extending from Route 153, near the Burleyville Railroad Station, to the end of the existing camp road.

(By Petition)

Given under our hands and seal, this 21st day of February, in the year of our Lord nineteen hundred and sixty-four.

EDGAR I. DROWN
ELDEN G. RICHARDS
CLARENCE O. MARTIN
Selectmen of Wakefield

A true copy of Warrant—Attest:

EDGAR I. DROWN
ELDEN G. RICHARDS
CLARENCE O. MARTIN
Selectmen of Wakefield

BUDGET OF THE TOWN OF WAKEFIELD, N. H.

Estimates of Revenue and Expenditures for the Ensuing Year January 1, 1964 to December 31, 1964. Compared with Estimated and Actual Revenue Appropriations and Expenditures of the Previous Year January 1, 1963 to December 31, 1963.

SOURCES OF REVENUE

	Estimated Revenue Previous Year 1963	Actual Revenue Previous Year 1963	Estimated Revenue Ensuing Year 1964
From State:			
Interest and Dividends Tax	2800 00	3514 19	3000 00
Railroad Tax	750 00	1 34	1 00
Savings Bank Tax	100 00	773 01	700 00
For Fighting Forest Fires	150 00	415 22	150 00
Reimbursement a/c Old Age Assistance	75 00	796 76	100 00
From Local Sources Except Taxes:			
Dog Licenses	485 00	491 50	485 00
Business Licenses, Permits and Filing Fees	125 00	15 00	25 00
Rent of Town Hall and Other Buildings	1000 00	678 00	700 00
Interest Received on Taxes and Deposits	1000 00		
Income from Zoning	70 00	122 00	70 00
Income of Departments:			
Highway, including rental of equipment	150 00	14 00	
Police Dept.	75 00		
Tel. pay station	175 00	203 60	175 00
Income from Municipally Owned Utilities:			
Town Dump	325 00	332 50	325 00
Pistol Permits		16 00	10 00
Motor Vehicle Permit Fees	9000 00	10662 45	10000 00
Head Tax Town share	340 00	375 50	350 00
Sale of Town Property		25 00	
Tax Sale Expense	150 00		150 00
Withdrawals from Capital Reserve Funds			7400 00
Bank Loan, Fire Truck		12,000 00	
Refund on Gas		303 17	275 00
T.R.A.		5644 02	5600 00
Insurance Refund		667 91	
Refund Pine Blister		1 00	
Amount Raised by Issue of Bonds or Notes:			
Beano Permits		100 00	20 00

Capital Tax Stock		99 50	
TRA		32500 00	
From Local Taxes Other Than Property Taxes:			
Poll Taxes—Regular at $2	800 00	862 00	800 00
Yield Taxes	800 00	881 27	900 00
Total Revenues From All Sources Except Property Taxes	18370 00	71665 50	31236 00
Amt. to be Raised by Prop. Taxes			68622 43
TOTAL REVENUES			99858 43

PURPOSES OF EXPENDITURES

	Approp. Previous Year 1963	Actual Exp'ditures Previous Year 1963	Approp. Recom'd by Budget Committee 1964
Current Maintenance Expenses:			
General Government:			
Town Officers' Salaries	3240 00	3131 93	3240 00
Town Officers' Expenses	400 00	400 00	300 00
Election and Registration Expenses	300 00	317 81	750 00
Office Expense	1500 00	1882 79	1800 00
Expenses Town Hall and Other Town Bldgs.	4000 00	3971 12	8500 00
Employees' Retirement and Social Security	900 00	727 34	800 00
Protection of Persons and Property:			
Police Department	3500 00	3549 32	3500 00
Fire Truck	13765 00	13765 00	
Moth Exterm.—Blister Rust & Care of Trees	200 00	200 00	200 00
Insurance	2200 00	1936 38	2100 00
Planning and Zoning			200 00
Damages and Legal Expenses	150 00	157 54	160 00
Civil Defense	200 00		50 00
Health:			
Health Department, Including Hospitals	600 00	600 00	100 00
Vital Statistics	50 00	50 00	51 00
Forest Fires	500 00	922 88	500 00
Town Dump	700 00	1394 75	900 00
Highways and Bridges:			
Town Maintenance—Summer	8000 00	7575 89	8000 00
Town Maintenance—Winter	8000 00	11811 80	8500 00
Street Lighting	5252 00	4540 80	5000 00
General Expenses of Highway Department	2500 00	4252 07	3000 00
Town Road Aid	846 60	846 60	837 19
Libraries	3100 00	3100 00	3100 00
Public Welfare:			
Town Poor	2500 00	429 85	1500 00
Old Age Assistance	3500 00	3355 21	3000 00
Patriotic Purposes:			

Memorial Day and Veterans' Associations	300 00	300 00	300 00
Road Agent	3640 00	3552 75	3640 00
Boat Tax	50 00	75 03	100 00
Parks and Playgrounds Incl. Band Concerts	1610 00	1253 58	1250 00
Public Service Enterprises:			
Camp Roads	1000 00	494 18	1000 00
Brackett Road	1000 00	799 95	
Advertising and Regional Associations	275 48	275 48	286 05
Witchtrot	2500 00	2675 78	500 00
Oiling	5000 00	5978 69	5000 00
On Temporary Loans	600 00	628 25	600 00
On Long Term Notes			1102 00
Outlay for New Construction and Perm. Improve.			
TRA	38144 02	35644 02	
Acton Ridge Road			2500 00
Sanbornville	2051 55	2051 55	3063 19
Union	2019 00	2019 00	4629 00
Auto Permits	500 00	650 00	700 00
Sidewalk Construction	500 00	232 82	500 00
Drainage	4500 00	4500 00	
Radio			600 00
New Equipment—Grader			7500 00
Payment on Principal of Debt:			
Long Term Notes			10500 00
TOTAL EXPENDITURES	129593 65	130050 16	99858 43

JAMES W. BENNETT
ARTHUR S. BURLEIGH
ELDEN G. RICHARDS
JOHN C. PRATT
ALFRED J. ZALENSKI
GLENN WEEKS
WM. C. WENTWORTH
RICHARD A. WIGGIN
RICHARD D. SANBORN
Budget Committee

SUMMARY INVENTORY OF VALUATION

Lands and Buildings		$2,662,475 00
House Trailers (Chap 41 Laws 1961)	(51)	25,700 00
Factory Buildings Inc. Machinery		21,400 00
Electric Plants		188,800 00
Stock in Trade		52,650 00
Boats and Launches Chapter 270 Laws of 1961	(139)	18,800 00
Cows	(14)	700 00
Sheep and Goats	(16)	80 00
Gasoline Pumps and Tanks		5,000 00
Total Valuation before Exemptions		2,975,605 00
Less: Veterans' Exemptions		115,100 00
New Valuation on which tax rate is computed		$2,860,505 00
Amount of Property exempted to Veterans		114,600 00
Amount of Property valuation exempted to Blind		500 00
Total valuation exempted veterans and blind		$115,100 00
Number of Inventories distributed	2,000	
Number of Veterans who received exemption	114	
Number of Veterans exempted from Poll Tax	131	

STATEMENT OF APPROPRIATIONS

AND TAXES ASSESSED

For the Year 1963

Appropriations

Town Officers Salaries	$3,240 00
Town Officers Expenses	400 00
Town Office Administration Exp.	1,500 00
Election and Registration	300 00
Town Hall & other buildings	4,000 00
Social Security & Retirement Contributions	900 00
Police Department	3,500 00
Forest Fires	500 00
Pine Blister Rust (Moth Extermination)	200 00
Insurance	2,200 00
Damage and Legal Expense	150 00
Civilian Defense	200 00
Health Department inc. Hospitals	600 00
Vital Statistics	50 00
Road Agents Salary	3,640 00
Dumps	700 00
Summer Highways	8,000 00
Winter Highways	8,000 00
Street Lighting	5,252 00
General Expenses of Highway Department	2,500 00
Town Road Aid	846 60
Libraries	3,100 00
Old Age Assistance	3,500 00
Public Relief (Town Poor)	2,500 00
Memorial Day	300 00
Parks and Playgrounds	1,610 00

State Boat Tax	50 00	
Camp Roads	1,000 00	
Auto Permit Fees	500 00	
Advertising and Regional Assoc.	275 48	
New Construction Witchtrot and Brackett Roads	3,500 00	
Sidewalk construction	500 00	
New Buildings (Sanbornville Fire Station)	2,000 00	
Interest temporary loans	600 00	
Union Precinct (Fire Dept.)	2,019 00	
Sanbornville Precinct (Fire Dept.)	3,816 55	
Oiling Town Roads	5,000 00	
Drainage	4,500 00	
Total		$81,449 63
Total Town Appropriations		$113,949 63

Less Estimated Revenue and Credits

Interest and Dividends Tax	$3,514 15
Railroad Tax	750 00
Savings Bank tax	773 01
Reimbursement Old Age Assistance	75 00
Revenue from Yield Taxes	300 00
Interest received on Taxes and Deposits	1,000 00
Business Licenses Permits and filing fees	125 00
Dog Licenses	485 00
Motor Vehicle Permit Fees	9,400 00
Rent of Town Property	1,150 00
Head Tax Town Share	340 00
Sale of deeded property	150 00
Police	75 00
Forest Fires	150 00
Poll Taxes at $2.00 No. 575	1,150 00
Issue TRA 5 yr. notes	32,500 00

Zoning	70 00	
Telephone Pay stations	175 00	
Total Town Appropriations		$113,949 63
Total Revenues and Credits		52,162 00
Net Town Appropriations		119,860 46
County Tax		13,759 05
Total Town, School and County		195,406 94
Add Overlay		1,967 91
Amount to be raised by Property Tax		197,374 85
Valuation 1963 $2,860,505 00 x $6.90		$197,374 85

CERTIFICATE

This is to certify that the information contained in this report was taken from official records and is correct to the best of our knowledge and belief. We hereby request that the tax commission compute the rate for municipal, school and county taxes separately.

EDGAR I. DROWN, Chairman
ELDEN G. RICHARDS
CLARENCE O. MARTIN
Selectmen of Wakefield

COMPARATIVE STATEMENT OF APPROPRIATIONS AND EXPENDITURES

For Fiscal Year ending December 31, 1963

	Appropriations	Expenditures	Overdraft	Balance
Town Officers Salaries	$3,240 00	$3,132 13		$8 07
Town Officers Expense	400 00	400 00		
Town Office Expense	1,500 00	1,882 79	382 79	
Election & Registration	300 00	317 81	17 81	
Exp. of Town Hall & other Bldgs.	4,000 00	3,971 12		28 88
Police Department	3,500 00	3,549 32	49 32	
Forest Fires	500 00	922 88	422 88	
Pine Blister Rust	200 00	200 00		
Insurance	2,200 00	1,936 38		263 62
Road Agents Salary	3,640 00	3,552 75		87 25
Oiling	5,000 00	5,978 69	978 69	
Civil Defense	200 00	None		200 00
Health Dept. & Hospitals	600 00	600 00		
Vital Statistics	50 00	51 00	1 00	
Town Dumps	700 00	1,394 75	694 75	
Summer Highways	8,000 00	7,575 89		424 11
Winter Highways	8,000 00	11,811 80	3,811 80	
Street Lighting	5,252 00	4,540 80		711 20

General Expenses of Highway	2,500 00	4,252 07	1,752 07	
Town Road Aid	846 60	846 60		
Libraries	3,100 00	3,100 00		
Town Poor	2,500 00	429 85		2,070 15
Old Age Assistance	3,500 00	3,355 21		144 79
Memorial Day	300 00	300 00		
Parks and Playgrounds	1,610 00	1,253 58		356 42
Union Precinct	2,019 00	2,019 00		
Sanbornville Precinct	3,816 55	3,816 55		
Camp Roads	1,000 00	494 18		505 82
Damage and Legal Expense	150 00	157 54	7 54	
Advertising and Regional Association	275 48	275 48		
Employees S. S.	900 00	727 34		172 66
State Boat Tax	50 00	75 03	25 03	
Interest Temporary Loan	600 00	628 25	28 25	
Brackett Road	1,000 00	799 97		200 05
Witchtrot Road	2,500 00	2,675 78	175 78	
Sidewalks	500 00	232 82		267 18
Auto Permit Fees	500 00	650 00	150 00	
Totals	$74,949 63	$77,179 91	$8,497 71	$4,729 00

FINANCIAL REPORT

OF THE TOWN OF WAKEFIELD, N. H.

For Fiscal Year Ending Dec. 31, 1963

ASSETS

Cash in Hands of Treasurer	$23,388 97	
Capital Reserve Fund	7,365 45	
Unredeemed Taxes 1963	3,218 54	
Unredeemed Taxes 1962	2,388 25	
All Prior years	4,110 27	
Uncollected Taxes 1963	25,352 18	
State Head Tax—Levy of 1963	910 00	
State Head Previous years	90 00	
Grand Total		$66,823 66

LIABILITIES

Due State:		
State Head Taxes 1963	$ 3,305 00	
Yield Tax Bond & Retirement	190 14	
Due School District	44,035 44	
Capital Reserve Fund	7,365 45	
Total Liabilities		$54,896 03
Excess of assets over Liabilities		11,927 63
Grand Total		$66,823 66

RECEIPTS

Current Revenue
From Local Taxes:

Property Taxes and Poll Taxes Year 1963	$200,316 83	
Yield Taxes 1963	881 27	
State Head Taxes @ $5.00 1963	3,614 00	
Total Current year's taxes collected and Remitted		$204,812 10
From State:		
Interest & Dividends Tax	$3,514 19	
Railroad Tax	1 34	
Savings Bank Tax	773 01	
Refund Gas Tax	303 17	
Fighting Forest Fires Refund	415 22	
Reimbursement Acct. Old Age Assistance	796 76	
From local sources: Except Taxes		
Dog Licenses	491 50	
Business Licenses, permits and filing fees	131 00	
Sale of Town Property	25 00	
Rent of Town Hall and other town property	678 00	
White Pine Blister Rust (Refund)	1 00	
Rec'd acct. Tel. Pay Stations	203 60	
Zoning Permits	122 00	
Motor Vehicle Permits	10,662 45	
Total Current Revenue receipts		$222,930 34
Receipts Other than Current Revenue:		
Temporary Loans in Anticipation of Taxes	$66,490 62	
Town Dump	332 50	
Refunds	667 91	
Rent of grader	14 00	

Long term notes (Acton Ridge & Fire Truck)	38,000 00	
Assets over Liabilities	69 48	
Receipts from all sources		$328,504 87
Cash on Hand Dec. 31, 1963		10,864 38
Grand Total		$339,369 25

PAYMENTS

Current Maintenance

General Government:

Town Officers' salaries	$3,131 93
Town Officers' Expenses (Travel, Mileage, etc.)	400 00
Town Office Expense (Expenses of running town offices)	1,882 79
Election & Registration	317 81
Expense of Town Hall, Salary, heat, light, etc.	3,971 12
Police Department	3,549 32
Fire Dept. (Forest Fires)	922 88
Pine Blister Rust	200 00
Fire Truck (Sanbornville Fire Dept.)	13,765 00
Drainage—Meadow Street and Town Hall	4,500 00
Road Agents Salary	3,552 75
Oiling Town Roads	5,978 69
Insurance (Ossipee Insurance Co.)	1,936 38
Health Dept. including Hospitals	600 00
Vital Statistics	50 00
Town Dumps (Sanbornville and East Wakefield)	1,394 75

Town Road Aid	846 60	
Summer Highways	7,575 89	
Winter Highways	11,811 80	
Street Lighting	4,540 80	
General Expenses of Highway Dept.	4,252 07	
Libraries, Inc. Gafney, Union and Wakefield	3,100 00	
Old Age Assistance	3,355 21	
Town Welfare	429 85	
Memorial Day	300 00	
Parks and Playgrounds	1,253 58	
Auto Permit fees	650 00	
Witchtrot Road	2,675 78	
Damages and legal expense	157 54	
Advertising and Regional Assn.	275 45	
Camp Roads	494 18	
Brackett Road	799 95	
Taxes Bought By Town	3906 08	
State Boat Tax	75 03	
Employees' Retirement & Social Security	727 34	
Total Current Expenses		$93,380 57
Interest on Temporary Loans (Tax Notes)	628 25	
TRA Acton Ridge	32,500 00	
Bond Indebtedness, fire truck	12,000 00	
Sidewalk construction	232 82	
Payments on Temporary Loans (Tax Notes)	66,490 62	
Payments to other governmental divisions		
State Head Tax paid State Treasurer	3,741 25	
Bank service charge	5 20	

Carroll County Tax (Paid Percy Blake, Treas.)	13,759 05	
Precincts (Paid Sanbornville & Union Fire Depts.)	4,070 55	
Payments to Wakefield School District	101,696 56	
		$235,124 30
Total Payments to all Purposes		$328,504 87
Cash on Hand Dec. 31, 1963		$10,864 38
GRAND TOTAL		$339,369 25

CERTIFICATE

This is to certify that the information contained in this report was taken from official records and is complete to the best of our knowledge and belief.
Dated Jan. 20, 1964

EDGAR I. DROWN, Chairman
ELDEN G. RICHARDS
CLARENCE O. MARTIN
Selectmen

TERESA HUTCHINS
Treasurer

TOWN CLERK'S REPORT — 1963

1962 Auto Permits 358993-359022	$ 189 21
1963 Auto Permits 358035-359097	10,112 96
1964 Auto Permits 438501-438526	360 28
Total	$10,662 45
Paid to Treasurer	$10,662 45

1963 Dog Licenses

2	Kennel License @ $12.00	$24 00	
16	Female Licenses @ $5.00	80 00	
180	Male Licenses @ $2.00	360 00	
1	Female License @ $4.00	4 00	
1	Male License @ $1.50	1 50	
44	Penalty @ .50	22 00	
	Total		$491 50
	Paid to Treasurer		$491 50
	15 Filing Fees @ $1.00		$15 00
	Paid to Treasurer		$15 00

RALPH W. HANSON
Town Clerk

SUMMARY OF WARRANT

PROPERTY, POLL AND YIELD TAXES

Levy of 1963

— DR. —

Taxes Committed to Collector:			
Property Taxes	$197,864 09		
Poll Taxes	1,198 00		
Total Warrant		$199,062 09	
Yield Taxes		1166 11	
Added Taxes:			
Property Taxes	$249 95		
Poll Taxes	12 00		
		$261 95	
Interest Collected		3 45	
Total Debits			$200,493 60

— CR. —

Remittances to Treasurer:			
Property Taxes	$171,208 96		
Poll Taxes	862 00		
Yield Taxes	107 44		
Interest Collected	3 45		
			$172,181 85
Abatements:			
Property Taxes	$1552 90		
Poll Taxes	44 00		
		$1596 90	

Uncollected Taxes—As Per Collector's List:			
Property Taxes	$25,352 18		
Poll Taxes	304 00		
Yield Taxes	1,058 67		
		$26,714 85	
Total Credits			$200,493 60

SUMMARY OF WARRANT

PROPERTY, POLL AND YIELD TAXES

Levy of 1962

— DR. —

Uncollected Taxes—As of January 1, 1963:			
Property Taxes	$25,394 44		
Poll Taxes	332 00		
Yield Taxes	726 10		
		$26,452 54	
Added yield tax		47 73	
Interest Collected During Fiscal Year Ended December 31, 1963		810 75	
Total Debits			$27,311 02

— CR. —

Remittances to Treasurer During Fiscal Year Ended December 31, 1963:			
Property Taxes	$24,743 86		

Poll Taxes	270 00		
Yield Taxes	773 83		
Interest Collected During Year	810 75		
		$26,598 44	
Abatements Made During Year:			
Property Taxes	$650 58		
Poll Taxes	40 00		
		$690 58	
Uncollected Taxes—As Per Collector's List:			
Poll Taxes		22 00	
Total Credits			$27,311 02

SUMMARY OF WARRANT

STATE HEAD TAX

Levy of 1963

— DR. —

State Head Taxes Committed to Collector:			
Original Warrant	$3,695 00		
Added Taxes	60 00		
Total Commitment		$3755 00	
Penalties Collected		10 00	
Total Debits			$3,765 00

— CR. —

Remittances to Treasurer:			
Head Taxes	$2750 00		
Penalties	10 00		
		$2760 00	
Abatements		95 00	
Uncollected Head Taxes— As Per Collector's List		910 00	
Total Credits			$3,765 00

SUMMARY OF WARRANT

STATE HEAD TAX

Levy of 1962

— DR. —

Uncollected Taxes—As of January 1, 1963	$1045 00	
Added Taxes During 1963	20 00	
Penalties Collected During 1963	74 00	
Total Debits		$1139 00

— CR. —

Remittances to Treasurer During 1963:		
Head Taxes	$780 00	
Penalties	74 00	
	$854 00	

Abatements During 1963	195 00	
Uncollected Head Taxes— As Per Collector's List	90 00	
Total Credits		$1139 00

SUMMARY OF TAX SALES ACCOUNTS

As of December 31, 1963

— DR. —

	Tax Sale on Account of Levies of: 1962	1961	Previous Years
Taxes Sold to Town During Current Fiscal Year	$3706 64		
Balance of Unredeemed Taxes— January 1, 1963		$3496 99	$4895 19
Interest Collected After Sale Redemption Costs	4 87	67 92	97 77
Total Debits	$3711 51	$3564 91	$4992 96

— CR. —

Remittances to Treasurer During Year	$492 97	$1176 66	$733 02
Abatements during year			149 67
Unredeemed Taxes—At Close of Year	3218 54	2388 25	4110 27
Total Credits	$3711 51	$3564 91	$4992 96

UNREDEEMED TAXES AS OF JAN. 1, 1964

	1962	1961	1960	1959	1958	Prior
Herman Abbott		$18 13				
Harvey & Isobel Balcom	16 85					
Fred Barend		97 20				
Arnold Bennett		34 29				
Gaetano Carvello	10 30					
Gail Chase	102 03					
Elwood Davis, heirs	313 42	347 57	374 50	170 41	121 92	
Carl Dodier		39 71				32 27
Earl Dodier	69 27	61 25				
George Doe	214 32					
George & Kathleen Downs	10 30	10 95	10 80			
Edgar Drown	120 05					
Oscar Duchano	242 59	270 61	254 08			
Robert Duchano	579 55					
Fred Ferguson		25 33	1 60			
Charles Fifield	56 17	65 55	64 36	36 46		
Jeanne Fisher	56 17	61 25				
Harold Fisher				35 42		
Frank Forsythe	69 27	74 33				
Everett Hastings	137 29	134 37	121 67			
Albert Johnson		54 40				23 78
Walter A. Johnson	142 59					
Maurice Jones	37 76	39 67	38 94	37 71		
Fred Leighton, heirs	88 93	57 66				
Prisco Leighton	29 96	12 50				
John M. & Mildred Liset	82 37					
Samuel Marshall		51 73				
Charles McNear	36 51					
Gerry Moreau	43 06					
Esther L. Morse & Betty Bolton	75 82					

UNREDEEMED TAXES AS OF JAN. 1, 1964
(Continued)

Ernest Nason	43 06					
Fred E. Nason	26 53					
Gunter H. & Deborah Rose	10 30					
John P. & Elly Rose	10 30					
Frank Scarito	108 58	75 63				
Henry Schulmaire		18 13				
Robert Smith	75 82					
John Stevens	13 58	14 52	14 30	13 56	13 82	27 71
Lloyd Tanner		61 25				
Union Motor Sales		10 95				
Inge Thornton	233 07					
Adelbert Walsh	142 59					
Forrest Weever	20 13					
Reginald Wentworth		36 10			30 51	
White Mt. Electronics		578 75	467 05			
Mrs. Scott Winkley		39 67				
Peter Lawrey		96 75				
Francis Cote			45 99		43 86	38 09
Robert Hussey			38 94	36 46	107 29	576 74
Edwin C. Horne			110 57			
James Whittemore			58 24			
B. A. Dresser				114 94		
McDonald, heirs				10 29		
Edgar Carrigan				20 08		
John Horne, heirs				7 02		
John Copley				43 00	43 86	77 64
Ralph Hebert				82 24	83 92	147 57
E. Bell				36 46		
Arthur Pike					64 35	
C. H. Calahan					23 83	
Robert Harrison					20 49	

UNREDEEMED TAXES AS OF JAN 1, 1964
(Continued)

G. R. Hersom	137 34	
Donald White	16 08	
Bernard Small	13 82	
Genevieve Topliffe		46 68
Randolph Gerard		16 58
Chris Staples		51 41
Nancy Copley		38 09
Nason & Bell		32 27
J. & L. Piper		9 88
Jane Piper		18 99
Albert Stewart		26 57

BERNICE M SANBORN
Tax Collector

In submitting the financial report of the Town of Wakefield for the fiscal year of 1963, I wish to thank the Selectmen for my appointment to fill out the unexpired term of Miss Abbie F. Tuttle, who for twenty years, so capably fulfilled the duties of this office.

TERESA H. HUTCHINS

TREASURER'S REPORT

Fiscal Year Ended Dec. 31, 1963

Cash on hand Jan. 1, 1963		$10,864 38

RECEIPTS

Current Revenue:		
Local taxes, Property, Poll, Redemptions with interest	$200,316 83	
Yield taxes	881 27	
Head tax and Penalties	3614 00	
Capital Stock tax	99 50	
State of N. H.:		
Int. and Div. tax	3514 19	
Railroad tax	1 34	
TRA Refund	5644 02	
Savings Bank tax	773 01	
Old Age Assist. Reimbursement	796 76	
Forest Fire Refund	415 22	
White Pine Blister Refund	1 00	
Local Sources except taxes:		
Registration of Motor Vehicles:	10,662 45	
Dog Licenses	491 50	
Filing Fees	15 00	

Bingo Permits	100 00	
Pistol Permits	16 00	
Sale of Town Land	25 00	
Town Hall Rent	678 00	
Income from Department:		
Tel. Pay Station Percentage	203 60	
Highway Refund (gas)	303 17	
Zoning Commission	122 00	
Receipts other than Current Revenue:		
Temporary Loans	66,490 62	
Long Term Notes	38,000 00	
Use of Town Dump	332 50	
Refunds (Ins. and Vandalism)	667 91	
Rent of Grader	14 00	
Void Checks	195 01	
		$334,373 90
		$345,238 28
Payments	$321,844 11	
Service Charge	5 20	
		$321,849 31
		$23388 97

TERESA H. HUTCHINS
Treasurer

SELECTMEN'S PROGRESS REPORT

During a meeting with the Budget Committee last October it was suggested and the Selectmen concur that the Town embark on a so-called five year plan to re-build, so to speak, the highway department.

In this connection the Selectmen have hired an Austin-Weston heavy duty grader at the cost of $500.00 per month commencing with the first payment last November. We will have paid the sum of $2,500.00 as you read this, said amount of money to be applied towards the total cost namely $10,000.00.

While this is a re-built machine, the service already attained this winter, more than justifies the Selectmen's judgement in hiring this piece of apparatus. We urgently recommend the balance, $7,500.00 be raised and appropriated for the outright purchase of this machine.

In addition, next year, we ought to purchase a new smaller truck and either turn in the old Ford or retain it, for use only during the winter months for plowing.

From time to time we must hire steam blowers to thaw out culverts, we recommend that a machine for these purposes be purchased in the near future.

A survey of all insurance policies has been completed, and the Selectmen feel that the Town has adequate coverage for fire and liability.

The State Fire Marshals annual inspection gave the town until Jan. 31st, 1964 for the installation of proper safety lights in the auditorium, this has been accomplished.

The voting booths have been removed and all elections hereby will be held in the Selectmen's office. These booths should last for many years.

The Acton Ridge Road, will be completed this year, affording many of our summer residents better access to their summer homes.

Town meeting day, you will note, due to the multiplicity of ballots and the number of names on the various ballots, the Selectmen on the advice of Moderator George Wentworth will cause the adjournment of the March 10th business meeting until Tuesday, March 17th at 7:30 p. m. The School District meeting will be held on March 24th. PLEASE BRING YOUR TOWN REPORTS TO BOTH THESE MEETINGS.

In conclusion, the Selectmen urge all citizens of the town to take advantage of their officers, calling for information at anytime. The Clerk's office is open Monday's through Saturday's. The Tax Collector is available every day Monday thru Friday and the Selectmen are available each Friday evening and Saturday mornings, for your convenience.

SELECTMEN'S REPORT

TOWN OFFICERS SALARIES

Edgar I. Drown, Selectman	$578 28	
Elden G. Richards, Selectman	578 19	
Clarence O. Martin, Selectman	457 80	
Donald R. Duchano, Selectman	122 29	
Bernice M. Sanborn, Tax Collector	578 24	
Abbie Tuttle, Treasurer	186 01	
Teresa Hutchins, Treasurer	117 43	
Ralph W. Hanson, Town Clerk	385 50	
Ernest Lakin, Trustee of Trust Funds	48 19	
Teresa Hutchins, Auditor	40 00	
Marjorie Tessier, Auditor	40 00	
Total		$3,131 93

TOWN OFFICERS EXPENSE

Donald R. Duchano, Selectman	$103 88	
Edgar I. Drown, Selectman	131 66	
Elden G. Richards, Selectman	131 68	
Clarence O. Martin, Selectman	32 78	
Total		$400 00

TOWN OFFICE EXPENSE

Association NH Assessors, dues	$ 3 00	
New England Tel and Tel, Telephone service	159 44	
Ralph Brackett, Stamps	268 20	
Lois Pike, stamps	5 00	

Mrs. G. Laughs, unspecified	6 00	
Edson Eastman and Co., Office supplies	76 79	
Sec. of State of NH,	1 00	
Doris Richards, Copying tax book	110 00	
Abbie Tuttle, supplies	25 00	
Carroll County Independent, Printing Town Report	821 50	
Brown and Saltmarsh, supplies	21 38	
Arthur Burleigh, printing and supplies	142 50	
Ida Rowell, unspecified	3 00	
Registry of Deeds, Property transfer records	66 00	
Bernice Sanborn, supplies	1 30	
Wakefield Supply Co., Elec. buzzer	13 20	
First National Bank, Rochester, Printing Checks	100 00	
Braham Publishing Co., supplies	9 00	
Treasurer State of New Hampshire	3 59	
Ralph W. Hanson, Stamps and office supplies	44 49	
Total		$1,882 79

ELECTION AND REGISTRATION

George F. Wentworth	$30 00
Carroll County Independent, printing	89 47
John McInnerney, Supervisors salary	61 98
Homer Chapman, Supervisors salary	61 98
Karl Saunders, Supervisors salary	26 98
George Hoit, ballot clerk	7 00

Alfred Zalenski, ballot clerk	7 00	
Arlene Zalenski, ballot clerk	7 00	
Robert Smith, ballot clerk	7 00	
Samuel H. Paul, ballot clerk	7 00	
Wakefield Woman's Club, Caterers	12 40	
Total		$317 81

EXPENSE OF TOWN HALL AND OTHER TOWN BUILDINGS

R. P. Lang, Janitor Service salary	$1,101 41
Dube and Murphy Fuel Oil	1,441 48
C. L. Haskell, supplies	115 00
Public Service Co. of N. H. Electric lights	322 22
James R. Reid, Carpenter	23 20
Sanbornville Water Dept. Water service	71 00
American Fire Equipment, Equip. for Town Hall	34 85
Theodore Kenniston, Labor	31 09
Guy Perkins, Repairs	109 34
General Store, Groceries	10 25
Russell's Market, Groceries	11 51
Charles DiPrizio and Sons, lumber	20 45
Robert Palmer, Woodwork around lavatory	80 00
Wakefield Sup. Co., lavatory in Insurance Office	318 16
Elden Richards, Setting glass	2 50
George Herrick, removing fence	17 00
Edgar I. Drown, unspecified	8 40
Sparks Construction, Septic tank	211 75
Johnnie Nason, Removing Fountain	20 66

W. M. Lord and Co., supplies	20 85	
Total		$3,971 12

POLICE DEPARTMENT

Fred Downs, Patrolling and Accidents	$62 08
William Maleham, Patrolling and Accidents	227 82
Charles DiPrizio & Sons, Lbr. for signs	28 32
Arnold Wentworth, Salary & Mileage	1,638 71
Ralph P. Corson, Equipment	6 00
Palmer's Hardware, Paint and Supplies	7 96
Tibbetts County Store, supplies	7 94
Alfred Zalenski, Patrol, Traffic, Accidents	374 63
State of NH Hwy. Dept., Maps	3 19
Edward Quimby, supplies	107 77
Grant A. Floyd, Supplies	35 00
George R. Martin, Photographs	58 00
Ernest O. Spinney, Patrolling	4 50
New England Tel and Tel, Telephone	132 80
Leopold Morse and Co., Supplies	93 20
Charles C. Rogers, supplies	18 75
Louis Welch, Patrol, Traffic, Cover Funerals	432 04
Leonard Walsh, Transportation account theft	32 00
Arthur Burleigh, printing	45 00
Ace Auto Parts, supplies	50 00
Trading Post, Supplies	71 55
Mrs. Hilda Downs, Clerical	20 00

Robert Palmer, Police work, answering complaints	73 00	
Pipe Photo Service, Photographs	4 50	
Terry Garland, Special Patrol acct. fires	11 56	
Donald DeWolfe, Towing service	3 00	
Total		$3,549 32

FOREST FIRES

Reuben P. Lang, Warden	$54 95
Robert Palmer, Deputy Warden	47 74
Ralph W. Hanson, Fire Fighters	11 70
Edgar I. Drown, Fire Fighters and Fire Patrol	42 60
Elden G. Richards, Fire Fighters	10 50
Walter Harris, Fire Fighters	9 84
Albert Wiggin, Fighters	10 96
Richard Swinerton, Fighters	12 83
Wilfred Nute, Fighters	10 26
Peter Murray, Fighters	3 23
Paul Drown, Fighters	2 80
Robert Chadbourne, Fighters	1 50
Lawrence Nason, Fighters	4 45
Ellis Buswell, Fighters	1 40
Robert Garland, Fighters	1 40
Daniel Martin, Fighters	1 40
Richard Douglass, Fighters	2 75
John Bodwell, Fighters	2 80
Leo Lessard, Fighters	2 75
Charles Tufts, Fighters	1 40
Bruce MacBrien, Fighters	1 25
James Marone, Fighters	1 25
Treasurer State of NH	30 75
Terry Garland, Fighter	21 17

Romeo Jette, Fighter	2 75	
David Stevens, Fighter	1 35	
Robert Doe, Fighter	1 83	
William Maleham, Fighter	1 83	
Ernest E. Nason, Fighter	1 68	
Alfred Zalenski, Fire patrol	129 76	
Arnold Wentworth, Fire patrol	118 88	
Louis Welch, Fire patrol	142 30	
George Chick, Jr., Fire patrol	130 00	
William Stevens, Fire patrol	33 60	
Everett Thompson, Fire patrol	33 60	
Clayton Woodman, Fire patrol	33 60	
Total		$922 88

PINE BLISTER RUST

Wm. H. Messick, Jr., Commissioner	$200 00

INSURANCE

Ossipee Insurance Co., Insurance	$1,936 38

ROAD AGENTS SALARY

Richard Swinerton	$2,179 88	
Paul Drown	896 44	
Internal Revenue	300 50	
Treasurer State of New Hampshire	175 93	
Total		$3,552 75

OILING TOWN ROADS

Paul Drown, labor	$ 244 44	
Ernest E. Nason, labor	182 19	
Everett Thompson, labor	208 47	
George Herrick, labor	145 89	
Fred Weidemann, labor	145 41	
Stanley Mooney, labor	88 24	
P. R. Boston and Co., Road oil	3,300 00	
P. S. Construction, truck hire	261 75	
Carroll Bickford, labor	54 43	
Richard Douglass, labor	153 72	
Kent Williams, truck hire	40 00	
Fred H. Nason, truck hire	477 90	
New Hampshire Fence Co., unspecified	29 85	
Sanel Auto Parts, parts	17 58	
Migalla Machine Co., unspecified	40 60	
Stanley Leeman, labor	79 86	
Wolfeboro Highway Dept. (Rent Equipment)	180 00	
Jerry Pratt, labor	41 11	
Charles Putney, labor	23 13	
David Stevens, truck hire	122 92	
Emma Willey, gasoline and oil	141 20	
Total		$5,978 69

CIVIL DEFENSE

Civil Defense	$200 00

HEALTH DEPARTMENT

Dr. Gerard G. Bozuwa	$100 00
Huggins Memorial Hospital	$600 00

DRAINAGE

Prison Industries	$ 373 60	
Edgar I. Drown	195 80	
B. G. Sparks, Cons.	3,930 60	
Total		$4,500 00

VITAL STATISTICS

Ralph W. Hanson	$49 00	
Estella M. White	1 00	
Total		$50 00

TOWN DUMPS

Rexford Linscott, Salary	$260 00
Wallace Hill, bull dozing	148 50
Wakefield Shopping Center, unspecified	3 75
Leo Lessard, fighting fires	32 14
Lawrence Nason, fighting fires	54 51
Town of Farmington, Fire Dept.	49 21
Howard Smart, timekeeper	4 90
William Sassamna, Fighting fires	1 25
Donald Hunt, Fighting fires	4 25
Raymond Dodier, Fighting fires	1 25
Guy Foss, Wolfeboro Fire Chief aid	8 40
Walter Wentworth, fighting fires	1 25
Stanley Mooney, fighting fires	1 25
Wilfred Nute, fighting fires	4 50
Jerry Pratt, fighting fires	2 50

Robert Chick, fighting fires	1 87
Warren Crawford, fighting fires	1 87
Freeland Marston, fighting fires	2 50
William Twombley, fighting fires	1 25
Donald Vedeler, fighting fires	4 37
Morey Garland, fighting fires	8 00
Wayne Robinson, fighting fires	5 00
Ernest E. Nason, fighting fires	46 33
George Herrick, fighting fires	8 75
Everett Hastings, fighting fires	5 00
Charles Putney, fighting fires	1 25
James Sabatino, fighting fires	5 00
Fred Weidemann, fighting fires	4 37
Fred Downs, fighting fires	1 40
George Lineham, fighting fires	7 75
Fred E. Nason, fighting fires	7 30
Fred Dudley, fighting fires	7 20
R. E. Abbott, fighting fires	4 20
Harold Pippin, fighting fires	7 20
Frank Gray, fighting fires	4 20
Marshall Fox, fighting fires	4 20
Daniel Wilson, fighting fires	4 20
Lionel Harris, fighting fires	7 20
Johnnie Nason, fighting fires	7 20
Roy Stevens, fighting fires	7 20
Clinton Plummer, fighting fires	3 75
Douglas Richards, fighting fires	11 84
William Rindali, fighting fires	7 50
Elden Richard, fighting fires	9 00
Richard Swinerton, fighting fires	10 50
Donald Duchano, fighting fires	15 75
Reuben P. Lang, Warden	11 00
Edgar I. Drown, fighting fires	1 50
Ralph W. Hanson, fighting fires	3 75
Ernest Spinney, fighting fires	1 50
Albert Wiggin, fighting fires	3 75
Robert Palmer, Dep. Fire Warden	22 15

Richard Douglass, fighting fires	71 61	
Allen Richards, fighting fires	4 34	
Stanwood Leeman, fighting fires	4 50	
Peter Murray, fighting fires	9 75	
William Maleham, fighting fires	1 50	
Charles Tufts, fighting fires	14 25	
Robert Garland, fighting fires	18 70	
George Worster, fighting fires	7 20	
Terry Garland, fighting fires	110 55	
David Stevens, fighting fires	3 70	
James Mooney, bull dozing	26 00	
Norris Harriman, bull dozing	152 10	
Abbott Joy, fighting fires	3 00	
Weston Griffiths, fighting fires	3 00	
James Tibbetts, fighting fires	3 00	
Douglas Joy, fighting fires	3 00	
Cecil Brakeville, fighting fires	3 00	
Ray Cate, fighting fires	1 50	
David Nason, fighting fires	11 56	
John Bodwell, fighting fires	33 19	
Paul Drown, fighting fires	28 89	
Daniel Martin	19 89	
Romeo Jette	16 07	
Total		$1,394 75

SUMMER HIGHWAY

Wakefield Construction Co., Truck hire	$ 247 20
Paul Drown, Labor	1,053 87
Emma Willey, gasoline and oil	616 83
Wallace Hill, unspecified	8 67
Everett Thompson, labor	841 42
William Drown, labor	57 35
Richard Douglass, labor	371 24

Theodore Kenniston, labor	4 34
Crawford Store, gasoline, and Misc. supplies	64 38
Edgar I. Drown, Sand and Gravel	70 00
William Maleham, labor	11 57
Albert Drew, labor	43 37
Ernest E. Nason, labor	511 37
John Hammond, labor	21 23
Allen Richards, labor	8 67
James Cotton, labor	11 57
Charles Putney, labor	15 90
Fred Weidemann, labor	96 86
Fred Dudley, Bull dozing	472 50
Jerry Pratt, labor	21 23
Donald Hunt, labor	36 38
Robert Garland, fire fighting	5 06
John Bodwell, fire fighting	2 89
Ellis Buswell, fire fighting	2 89
Daniel Martin, fire fighting	2 89
Romeo Jette, fire fighting	2 89
Lawrence Nason, fire fighting	2 89
P. S. Construction Co., truck hire	308 50
George Herrick, labor and Blacksmith	64 36
R. C. Hazelton & Co., Grader and parts	888 30
Richard Swinerton, unspecified	5 00
Thomas Chain Saw Co., Chain saw parts etc.	77 35
Prison Industries, cement pipe	54 20
Treasurer State of N. H.	406 86
Chas. DiPrizio & Sons Co., lbr.	20 60
E. C. Ricker and Sons, unspecified	10 02
R. E. A. Express, express charges	3 30
Terry Garland, labor	93 75
David Stevens, labor	14 00

Town of Milton, Cost of hiring equipment (1 week)	448 00	
Construction Equipment Co., Truck hire	82 36	
Arthur Berry, unspecified	20 00	
Arthur Pike, repairs	8 45	
P. R. Boston and Co., road oil	18 75	
Buckland Tractor Co., parts	76 04	
Internal Revenue, withholding tax	346 10	
Wm. J. Vickers and Sons, blacktop	13 49	
Wm. Lord and Co., Excel wood	11 00	
Total		$7,575 89

WINTER HIGHWAY

Ellis Buswell, labor	$626 26
Everett Thompson, labor	888 23
Richard Douglass, labor	403 16
William Maleham, labor	233 31
Fred E. Nason, unspecified	51 44
Fred H. Nason, Plowing & truck hire	2,502 88
Alfred Blair, Jr., labor	28 92
Wallace Hill, Plowing	215 73
Paul Drown, labor	491 96
William Drown, labor	7 71
Theodore Kenniston, labor	61 43
Lawrence Nason, plowing & Equipment	352 00
Emma Willey, Gasoline and Oil	1,108 66
Granite State Minerals, Salt	1,225 83
Terry Garland, labor	117 65
Charles Drugg, plowing	522 00
Fred Dudley, plowing	163 00
Charles DiPrizio, supplies	26 08

Donald DeWolfe, Gasoline and Oil	107 00	
George Herrick, Blacksmith	19 24	
Omer Duchano, labor	18 79	
Fred Palmer, labor	107 93	
John Pratt, Plowing	51 00	
Edgar I. Drown, Sand	54 40	
Paul Hutchins, labor	17 35	
Robert Garland, labor	78 07	
Donald Hunt, labor	20 24	
Ernest E. Nason, labor	498 73	
Richard Swinerton, Jr., unspecified	1 70	
David Nason, labor	83 85	
Internal Revenue, Withholding tax	590 31	
John H. McInnerney, supplies, salt	12 00	
Treas. State of NH, Social Security	215 39	
R. C. Hazelton and Co., parts and repairs	218 56	
F. E. Falton Co., Express	3 15	
Wakefield Construction, Truck	16 00	
B. & R. Equipment, Grader hire	500 00	
Edward Libby, labor	11 56	
Richard Swinerton, Blacksmith	6 00	
R E A Express, Express	4 15	
Al Blair's Garage, repairs	33 00	
Crawford's Store, gasoline and oil	20 20	
White Mtn. Highway Garage, unspecified	1 70	
J. M. Haynes Estate, various supplies	53 58	
Chadwick Baross Co., supplies	41 65	
Total		$11,811 80

STREET LIGHTING

Public Service Co. of NH	$4,540 80

GENERAL EXPENSES OF THE HIGHWAY DEPARTMENT

Al Blair's Garage, Repairs and Parts	$2,607 30	
Bucklin Tractor Co., parts	965 90	
Thomas Chain Saw, Repairs	36 80	
Richard Swinerton, blacksmith	26 25	
Donald De Wolfe, Gasoline and oil	40 00	
Steel Products, supplies	210 00	
Edgar I. Drown, Mileage	7 60	
Arthur Pike Garage, Gas and Oil	21 95	
Gibbs Motor Co., parts	195 61	
Construction Equipment Co., unspecified	75 43	
George Herrick, Removing Fence	13 30	
Merrimack Farmers Exchange, supplies	10 26	
E. C. Ricker and Sons, supplies	9 20	
Charles DiPrizio and Sons, supplies	10 10	
Central Tire Co., Tire	6 25	
R. C. Hazelton and Co., Amount Due past bill	1 00	
Crawford's Corner Store, gasoline and Oil	15 12	
Total		$4,252 07

TOWN ROAD AID

NH Department of Public Works	$846 60

LIBRARIES

Gafney Library	$1,600 00

Wakefield Library	800 00	
Union Library	700 00	
Total		$3,100 00

TOWN POOR

Dr. Gerard G. Bozuwa	$66 00	
General Store, groceries	9 99	
Russell's market, groceries	80 19	
Huggins Hospital, hospital care	144 98	
Sarah's Spa, tramps	13 25	
Kennificks Market, groceries	100 00	
Litchfield's market, groceries	15 44	
Total		$429 85

OLD AGE ASSISTANCE

State of New Hampshire Public Welfare	$3,355 21

MEMORIAL DAY

Burroughs Drew Post, Memorial Day Celebration	$300 00

PARKS AND PLAYGROUNDS

Eugene Tangley Material, Picnic Tables	$60 00

Walter Wentworth, Labor	21 25	
Gene's Hardware, Supplies	22 00	
Theodore Kenniston, Labor	3 75	
Donald Hunt, Labor	5 00	
Edgar I. Drown, Labor	7 00	
Palmer of Wakefield, Paint	40 70	
Diamond Match, Lumber and materials	75 01	
James Blackwood, Labor	76 00	
Alvah Roberts, Labor	68 00	
Elmer E. Anderson, Flowers for Veterans Square	41 55	
George Herrick, Blacksmith	16 50	
Moulton Lumber, Lumber	20 40	
Guy Bartlett, Mowing Square etc.	22 50	
Paul Drown, Labor	15 00	
Carroll Shea, Jr., painting equipment	10 40	
Wilbur Bodwell, labor	16 30	
Richard Dudley, Painting equipment	8 75	
Ruth Fogg, Playground Supr., salary	125 39	
Paul Lucey, Mowing	19 00	
Marion Nason, Playground supr., and salary	125 60	
Bradley Hardware, Paint and Materials	15 00	
William Blackwood, Labor	29 00	
Oscar Duchano, Labor	10 50	
Standard Fence Co., Fence at Ball Park	398 98	
Total		$1,253 58

UNION PRECINCT

(Cost, Fire Department) $2,019 00

SANBORNVILLE PRECINCT

(Cost, Fire Department)	$2,021 55

LEGAL EXPENSES

Preston Smart	$25 00	
Robert Palmer	90 94	
Ralph W. Hanson	41 60	
Total		$1,575 54

ADVERTISING AND REGIONAL ASSOCIATION

Lakes Region Association (Advertising)	$275 48

SOCIAL SECURITY

Treasurer State of New Hampshire	$727 34

BOAT TAX

Treasurer State of New Hampshire	$75 03

INTEREST

First National Bank Rochester, Tax Notes @ 2.75%	$628 25

TEMPORARY LOANS

First National Bank, Rochester, tax notes	$60,000 00

SIDEWALK CONSTRUCTION

Wm. J. Vickers and Sons, black top	$232 82

AUTO PERMIT FEES

Ralph W. Hanson	$650 00

HEAD TAX

Treasurer State of New Hampshire	$3305 00	
Bernice Sanborn	232 75	
Donald Duchano	34 42	
Edgar I. Drown	66 66	
Elden G. Richards	67 67	
Clarence O. Martin	33 25	
Total		$3,741 25

WITCHTROT ROAD

Paul Drown, labor	$73 11
Ernest Nason, labor	60 72

Everett Thompson, labor	38 72	
James Miliner, labor	45 79	
Richard Douglass, labor	30 36	
Terry Garland, labor	51 69	
Stephen Jette, labor	11 57	
Emma Willey, gasoline & Oil	117 34	
Richard Swinerton, Unspecified	28 29	
Wakefield Construction, truck hire	176 00	
Sanel Auto Parts, parts	17 58	
F. M. Weeks and Sons, unspecified	49 25	
Laskey's Garage	1 00	
Al Blair's Garage, repairs	473 27	
Wm. J. Vickers Co.	13 50	
B. J. Sparks Cons. Co., Truck hire	661 95	
Fred H. Nason, truck hire	253 70	
Oscar Duchano, truck hire	90 00	
Edgar I. Drown, sand and gravel	32 89	
Stanley Mooney, labor	4 34	
Charles DiPrizio and Sons, lumber	24 71	
P. R. Boston and Co., road oil	270 00	
Total		$2,525 78

BRACKETT ROAD

Ernest E. Nason, labor	$72 13
Richard Douglass, labor	69 39
Donald Hunt, labor	61 29
Stephen Jette, labor	54 22
Paul Drown, labor	61 11
Everett Thompson, labor	42 36
George Herrick, labor	40 06
Terry Garland, labor	32 90
Richard Swinerton, unspecified	30 60

Emma Willey, gasoline and oil	11 89	
Fred Dudley, Bull Dozing	189 00	
David Stevens, Trucking	135 00	
Total		$599 95

TAXES BOUGHT BY TOWN

Bernice Sanborn	$3906 08

WAKEFIELD SCHOOL DISTRICT

Treasurer Wakefield School District	$119,860 46

FIRE STATION

Norman Poisson, Cement Foundation addition	$2,000 00

FIRE TRUCK

Farrar Company, Hopedale, Mass. (new pumper)	$13,765 00

TOWN ROAD AID

Treasurer State of New Hampshire	$846 60

CAMP ROAD

Paul Drown, labor	$183 33	
Charles DiPrizio & Sons	2 00	
Ernest E. Nason, labor	56 38	
Everett Thompson, labor	144 38	
George Herrick, labor	21 23	
Emma Willey Gasoline & Oil	24 65	
David Stevens, truck hire	27 50	
James Miliner, labor	11 57	
Terry Garland, labor	11 57	
Richard Douglass, labor	11 57	
		$494 18

ROAD AGENTS REPORT

First I should like to thank the Board of Selectmen for their confidence in me by appointing me to the position of Road Agent upon the resignation of Richard Swinerton.

TOWN ROAD AID

One of the Town's most important projects was instituted last year by adopting the State's accelerated road program that will be completed, early this spring, at a total cost of approximately $40,000.00, with the State Highway Gasoline tax paying some $28,265.00 of the cost. This will be an outstanding improvement to the towns roads and will make speedier snow removal and practically no maintainance for some five years.

ROADS RE-SURFACED AND TARRED

Ballard's Ridge Road, oiled
Richard's road, sealer coat
Piper Road as far as the Willey Road
Cedar Street, smoothed, ditched and cold patched
Old Route 16 from Fellows Road to Route 153

TOWN ROADS

There has been a great deal of sand and gravel put on our dirt roads during spring time, removing rocks, cleaning culverts that have not been cleaned for sometime, cleaned many ditches of dead trees and limbs in some places widened the road. The Oak Hill Road entrance is a case in point.

RECOMMENDATIONS

It is important that the town roads be kept up. The ditch on the west side of School Street should immediately be re-built. There is no way for the water to run down this hill other than undermining the pinning of the Dee place hence down Ralph Brackett's driveway

in to the cutter of High Street. The streets in the Sanbornville area should be smooth up and ditched. If a five year plan is being considered, then it is my recommendation that thought be given to the entire towns accepted streets. Many of them are now badly in need of repairs.

HIGHWAY EQUIPMENT

I recommend we retain the large Ford Truck with its recently installed re-built motor and all good tires. At the same time I recommend the town purchase a smaller all purpose all year round truck and also the outright purchase of the grader now being used on a rental basis.

(signed) Paul A. Drown
Road Agent

The town's accelerated highway program here shows State supervision of the Acton Ridge Road. When completed this spring, the town will have a little over a two mile stretch of modern highway running from Crawford's Corner store to the Acton Maine town line, making easy access to our many summer cottages on Great East Lake, Round Pond and Balch pond.

The cost will be approximately $40,000.00 with the gasoline tax accounting for $28,265.00.

REPORT OF THE TRUST FUNDS OF THE TOWN OF WAKEFIELD, N. H., FOR THE YEAR ENDING DECEMBER 31, 1963

Date of Creation	NAME OF FUND	PURPOSE OF TRUST FUND	HOW INVESTED	Amount of Principal	Balance Income Beginning Year	Income During Year	Expended During Year	Balance End Year
1807	Ministerial	Support of Churches	Bank Deposit	$ 900.00		36.36	36.36	
1903	Union	Care of Cemetery Lot	Broad St. Invest.	1200.00	70.63	56.94	30.00	97.57
1903	Gage Hill	Care of Cemetery Lot	Broad St. Invest.	300.00	32.40	13.87	12.00	34.27
1904	Chesley Copp	Care of Cemetery Lot	Broad St. Invest.	300.00	57.82	13.87	15.00	56.69
1906	Jane Cook	Care of Cemetery Lot	Bank Deposit	150.00	18.78	6.76	4.00	21.54
1907	A. Weeks	Care of Cemetery Lot	Broad St. Invest.	200.00	11.22	9.49	10.00	10.71
1908	J. N. Mathews	Care of Cemetery Lot	Broad St. Invest.	500.00	45.10	23.30	12.00	56.40
1908	Theodore Gilman	Care of Cemetery Lot	Broad St. Invest.	200.00	15.67	9.49	5.00	20.16
1911	Lucy Dearborn	Care of Cemetery Lot	Bank Deposit	100.00	4.04	4.20	3.00	5.24
1912	S. & L. M. Sawyer	Care of Cemetery Lot	Bank Deposit	100.00	1.04	4.16	3.00	2.20
1913	Peter Young	Care of Cemetery Lot	Bank Deposit	100.00	1.54	4.20	3.00	2.74
1915	Almira Haines	Care of Cemetery Lot	Bank Deposit	100.00	1.64	4.16	4.00	1.80
1915-42	Alonzo M. Remick	Care of Cemetery Lot	Bank Deposit - Geo. Putman Fund	200.00	19.66	10.90	6.00	24.56
1916	Brewster	Care of Cemetery Lot	Bank Deposit	100.00	7.46	4.32		11.78
1916	Charles W. Page	Care of Cemetery Lot	Bank Deposit	200.00	15.49	8.52	5.00	19.01
1917	Jonathan Burleigh	Care of Cemetery Lot	Broad St. Invest.	500.00	29.83	23.36	12.00	41.19
1917	Elizabeth Jones	Care of Cemetery Lot	Bank Deposit	100.00	16.04	4.32		20.36
1921	Ida Jordan	Care of Cemetery Lot	Bank Deposit	100.00	3.60	4.16	4.00	3.76
1921	Samuel Wentworth	Care of Cemetery Lot	Bank Deposit	100.00	.82	4.16	4.00	.98
1921	Harriett Willey	Care of Cemetery Lot	Broad St. Invest.	200.00	29.47	9.49	6.00	32.96
1921	Martha & M. Cottle	Engraving Stones	Broad St. Invest.	300.00	42.73	13.87	21.00	35.60
1923	Joseph B. Wiggin	Engraving Stones	Bank Deposit	100.00	2.89	4.16	4.00	3.05
1924-27	Edith Wiggin	Care of Cemetery Lot	Bank Deposit	100.00	13.04	4.16	4.00	13.20
1924	Horace B. Tuttle	Care of Cemetery Lot	Bank Deposit	100.00	16.04	4.32		20.36
1924	Emily Cottle	Care of Cemetery Lot	Bank Deposit	100.00	66.97	4.32		71.29
1926	Josiah N. Jones	Care of Cemetery Lot	Bank Deposit	100.00	47.04	4.32		51.36
1927	Fannie H. Dorr	Care of Cemetery Lot	Broad St. Invest.	400.00	135.24	18.98	6.00	148.22
1928	J. N. Willey	Care of Cemetery Lot	Broad St. Invest.	300.00	47.94	13.87	15.00	46.81
1929	George R. Bickford	Care of Cemetery Lot	Bank Deposit	50.00	11.23	2.66	4.00	9.89
1929	Eliza M. Wentworth	Care of Cemetery Lot	Bank Deposit	20.00	3.02	.96	1.00	2.98
1929	Walter G. Colbath	Care of Cemetery Lot	Bank Deposit	100.00	1.54	4.20	3.00	2.74
1929	Emily N. Cate	Care of Cemetery Lot	Bank Deposit	100.00	6.04	4.20	3.00	7.24

1929	Lucy N. & C. C. Fall	Care of Cemetery Lot	Bank Deposit	100.00	.54	4.16	3.00	1.70
1930	Kimball Marsh	Care of Cemetery Lot	Bank Deposit	100.00	1.04	4.16	3.00	2.20
1931	Geo L. Wentworth	Care of Cemetery Lot	Bank Deposit	100.00	2.04	4.16	3.00	3.20
1931	Paul Farnum	Care of Cemetery Lot	Bank Deposit	75.00	7.68	3.55	4.00	7.23
1931	Rufus Hanson	Care of Cemetery Lot	Bank Deposit	100.00	45.66	4.20	2.00	47.86
1931	Noak N. Nutter	Care of Cemetery Lot	Bank Deposit	100.00	2.04	4.16	4.00	2.20
1932	Alice C. Milliken	Care of Cemetery Lot	Bank Deposit	100.00	3.26	4.20	3.00	4.46
1933	Frank Spencer	Care of Cemetery Lot	Bank Deposit	150.00	8.14	6.30	5.00	9.44
1935	Mark Colbath	Care of Cemetery Lot	Bank Deposit	100.00	3.04	4.20	3.00	4.24
1935	Asa Piper	Care of Cemetery Lot	Bank Deposit	100.00	5.66	4.24	4.00	5.90
1935	Alonzo Wentworth	Care of Cemetery Lot	Bank Deposit	100.00	3.35	4.20	4.00	3.55
1936-42	Robinson Chapman	Care of Cemetery Lot	Bank Deposit	200.00	74.16	9.06	5.00	72.22
1936	Harriett Hall	Care of Cemetery Lot	Bank Deposit	100.00	23.14	4.72		27.86
1936	Phineas Wentworth	Care of Cemetery Lot	Bank Deposit	100.00	10.06	4.40	4.00	10.46
1936	Fred Woods	Care of Cemetery Lot	Geo. Putman Fund	200.00	38.90	12.81	5.00	46.71
1938	Anna Evans	Care of Cemetery Lot	Geo. Putman Fund	100.00	15.53	5.49	3.00	18.02
1932-42	Josiah Page	Care of Cemetery Lot	Boston Fund	200.00	77.93	10.08	5.00	83.01
1939	Mellisia Garland	Care of Cemetery Lot	Geo. Putman Fund	200.00	49.67	11.90	5.00	56.57
1939	John B. Lord	Care of Cemetery Lot	Geo. Putman Fund	100.00	12.75	5.49	3.00	15.24
1941	Cecelia Brown	Care of Cemetery Lot	Geo. Putman Fund	200.00	41.97	11.90	6.00	47.87
1941	Rines & Bickford	Care of Cemetery Lot	Geo. Putman Fund	300.00	76.35	18.30	8.00	86.65
1941	Twitchell	Care of Cemetery Lot	Bank Deposit	1,000.00	389.98	80.43	12.00	458.41
1942	J. W. & M. W. Wiggin	Care of Cemetery Lot	Geo. Putman Fund	400.00	90.99	24.71	7.00	108.70
1942	Mayhew Clark	Care of Cemetery Lot	Geo. Putman Fund	100.00	19.73	5.49	2.00	23.22
1942	Union School	Appliances & Supplies	Geo. Putman Fund	600.00	164.08	28.72		192.80
1943	Lang	Care of Cemetery Lot	Geo. Putman Fund	100.00	34.73	5.49	4.00	36.22
1943	Fred Sibley	Care of Cemetery Lot	Boston Fund	250.00	64.99	11.76	6.00	70.75
1943	Edith Storey	Care of Cemetery Lot	Geo. Putman Fund	100.00	12.48	5.49	4.00	13.97
1944	Albert O. Robinson	Care of Cemetery Lot	Geo. Putman Fund	200.00	47.87	11.90	6.00	53.77
1944	Peter Cook	Care of Cemetery Lot	Geo. Putman Fund	100.00	27.48	5.49	3.00	29.97
1944	George Haines	Care of Cemetery Lot	Geo. Putman Fund	100.00	11.59	5.49	4.00	13.08
1945	Aubury Colbath	Care of Cemetery Lot	Bank Deposit	100.00	3.77	4.12	3.00	4.89
1945	Samuel Runnells	Care of Cemetery Lot	Bank Deposit	100.00	3.27	4.08	2.00	5.35
1945	David E. Parmenter	Care of Cemetery Lot	Bank Deposit	100.00	2.72	4.08	4.00	2.80
1945	Asa Brackett	Care of Cemetery Lot	Bank Deposit	150.00	10.82	6.23	6.00	11.05
1945	James C. Young	Care of Cemetery Lot	Boston Fund	400.00	41.76	22.68	10.00	54.44
1945	George H. Chase	Care of Cemetery Lot	Broad St. Invest.	200.00	16.22	9.49	5.00	20.71
1948	Town of Wakefield	Capitol Reserve	Bank Deposit - U. S. Bonds	5000.00	2174.89	190.56		2365.45
1948	Lewis G. Dore	Care of Cemetery Lot	Bank Deposit	100.00	1.17	4.20	3.00	2.37
1949	Marrietta Woods	Care of Cemetery Lot	Bank Deposit	650.00	133.08	24.20	6.00	151.28
1950	John H. Garvin	Care of Cemetery Lot	Bank Deposit	200.00	59.49	7.98		67.47
1950	Charles & Pamelia Rines	Care of Cemetery Lot	Eaton Howard Bal. Fund	186.60	92.76	16.50	5.00	104.26
1951	Page School	School Fund	Bank Deposit	1,000.00	247.90	44.14		292.04
1951	John Swinerton	Care of Cemetery Lot	Bank Deposit	300.00	40.66	10.27	6.00	44.93
1952	Mary H. Allen	Care of Cemetery Lot	Bank Deposit	100.00	.98	3.03	3.00	1.01
1952	Charles S. Fellows	Care of Cemetery Lot	Eaton Howard Bal. Fund	237.79	121.46	19.75	6.00	135.21
1952	John K. & B. Fellows	Care of Cemetery Lot	Eaton Howard Bal. Fund	135.88	40.94	11.00	6.00	45.94

1953	Abbie E. Wilkins	Care of Cemetery Lot	Eaton Howard Bal. Fund		250.00	120.75	16.50	10.00	127.35
1953-59	J. Porter Fellows	Care of Cemetery Lot	Bank Deposit		200.00	8.51	6.28	5.00	9.79
1953	Harry L. Brackett	Care of Cemetery Lot	Eaton Howard Bal. Fund		285.66	101.16	24.75	10.00	115.91
1954	Bert A. Dresser	Care of Cemetery Lot	Eaton Howard Bal. Fund		110.88	25.62	8.25	5.00	28.87
1954	Joshire Wiggin	Care of Cemetery Lot	Eaton Howard Bal. Fund		194.50	73.34	13.75	5.00	82.09
1954	John Sanborn	Care of Cemetery Lot	Bank Deposit		200.00	21.17	7.07	5.00	23.24
1954	Old Sanborn Cem.	Care of Cemetery Lot	Bank Deposit		100.00	7.28	3.52	3.00	7.80
1955	Garfield Evans	Care of Cemetery Lot	Bank Deposit		100.00	4.03	4.20	3.00	5.23
1955-59	Edna A. Cloutman	Care of Cemetery Lot	Bank Deposit		200.00	15.23	8.64	6.00	17.87
1956	Edwin A. Hines	Care of Cemetery Lot	Eaton Howard Bal. Fund		200.00	40.98	11.00	5.00	46.98
1956	Lawrence Johnson	Care of Cemetery Lot	Geo. Putman Fund		100.00	7.68	5.49	5.00	8.17
1956	Everett J. Tibbetts	Care of Cemetery Lot	Geo. Putman Fund		131.00	52.00	9.15		61.15
1956	Dana Burroughs	Care of Cemetery Lot	Geo. Putman Fund		201.75	77.66	13.73		91.39
1957	Leon Colman	Care of Cemetery Lot	Boston Fund		200.00	40.99	9.24	6.00	44.23
1957	Ezekiel Sanborn	Care of Cemetery Lot	Boston Fund		200.00	40.99	9.24	6.00	44.23
1957	Fred D. Sibley	Care of Cemetery Lot	Boston Fund		250.00	65.06	11.76	7.00	69.82
1958	Arron Young	Care of Cemetery Lot	Broad St. Invest. Corp.		212.90	45.50	14.60	5.00	55.10
1958	George Houston	Care of Cemetery Lot	Boston Fund		150.00	22.19	7.56	6.00	23.75
1958	Charles E. Hooper	Care of Cemetery Lot	Boston Fund		100.00	16.46	5.04	4.00	17.50
1958	Roy E. Hooper	Care of Cemetery Lot	Boston Fund		100.00	16.46	5.04	4.00	17.50
1958	Sidney E. Hooper	Care of Cemetery Lot	Boston Fund		100.00	16.46	5.04	4.00	17.50
1958	Fall	Flowers	Boston Fund		100.00	10.74	5.04	4.50	11.28
1958	Sarah Young	Care of Cemetery Lot	Boston Fund		200.00	32.69	9.24	6.00	35.93
1960	Ansel & Maud Sanborn	Care of Cemetery Lot	Boston Fund		200.00	16.85	9.24	6.00	20.09
1960	Stevens — Churchill	Care of Cemetery Lot	Boston Fund		200.00	11.80	8.40	5.00	15.20
1961	Walter F. Campbell	Care of Cemetery Lot	Broad St. Invest. Corp.		200.00	12.42	9.49	6.00	15.91
1961	Eva Downs	Care of Cemetery Lot	Broad St. Invest. Corp.		200.00	14.42	9.49	3.00	20.91
1961	Winifred Lawrence	Care of Cemetery Lot	Bank Deposit		100.00	3.27	4.16	3.00	4.43
1962	Anthony Cilley & C. Smith	Care of Cemetery Lot	Bank Deposit		200.00	.33	8.08	5.00	3.41
1962	James W. Garvin	Care of Cemetery Lot	Bank Deposit		200.00	.33	8.08	6.00	2.41
1962	Edna B. Downs	Care of Cemetery Lot	Bank Deposit		200.00	.33	8.08	6.00	2.41
1962	Wallace Abbott	Care of Cemetery Lot	Broad St. Invest. Corp.		200.00	7.65	11.25	5.00	13.90
1962	Runnels — Junkins	Care of Cemetery Lot	Bank Deposit		200.00		7.39		7.39
1963	John E. Hamilton	Care of Cemetery Lot	Broad St. Invest. Corp.	$500.00	500.00		20.16	5.00	15.16
1963	Hooper — Wilkins	Care of Cemetery Lot	Bank Deposit	200.00	200.00		2.67	1.00	1.67
1963	William H. Willey	Care of Cemetery Lot	Eaton Howard Bal. Fund	300.00	300.00		9.30	1.00	8.30
1963	Trafton Gadbois	Care of Cemetery Lot	Bank Deposit	200.00	200.00				
1963	W. H. Willey & Hayes	Care of Cemetery Lot	Bank Deposit	100.00	100.00				
					29091.96	6245.04	1384.93	603.86	6837.21

This is to certify that the information contained in this report is complete and correct, to the best of our knowledge and belief.
January 4, 1964

ERNEST LAKIN
ALDEN N. YOUNG
CHARLOTTE K. A. C. WADLEIGH
Trustees

WAKEFIELD POLICE DEPT.

1963

TO:

Budget Committee, Town of Wakefield, N. H.

Gentlemen:

Herewith a proposed police department budget for the year 1964. It has been figured on a basis of a five day week for the Chief and a three day week for a second man. The second man would be used at various times when patrol is most needed and also to answer calls to accidents, complaints, ETC. The Chief would be paid at the rate of $1.75 per hour, total of $3640.00 per year. The second man would be paid at the rate of $1.50 per hour, total of $1872.00 per year. Mileage is based on average of 75 miles per work day at eight cents per mile, making a total of $2496.00 per year. Schedule follows:

SALARIES

Chief	$70.00 per week	$3640.00 per year
Asst. Chief	$36.00 per week	1872.00 per year

MILEAGE

Chief	$30.00 per week	1560.00 per year
Asst. Chief	$18.00 per week	936.00 per year
TOTAL		$8008.00 per year
Extra police officers 200 hours		300.00 per year
Police churches		188.00 per year
Supplies		300.00 per year
Total proposed budget		$8796.00 per year

WAKEFIELD POLICE DEPARTMENT

Report for Year 1963

Herewith a report of the activities of the Wakefield Police department for the year 1963.

The sum of Thirty-five hundred dollars was requested by this department head of the Town Budget Committee. That Committee saw fit to lower the sum to three thousand dollars. At the annual Town Meeting in March of 1963 the sum of thirty-five hundred dollars was raised and appropriated by the voters present at that meeting, and the police department has made every attempt to stay within that figure. There is an actual overexpenditure of about twenty-five dollars which was caused by an unexpected expense of extra men at a fire in the North Wakefield section of Town. These are the things which crop up every now and then and cannot be planned, in the making of a budget.

There will be noted an increase in the traffic activities of this department. Due to many complaints, especially in the southern end of the Town, extra men were assigned to traffic patrol on route 16, route 109 and Route 153 in addition to our Town highways, which are many and which cover a large area. This activity was well received by the public and a decrease in traffic violations was noted soon after its inception. Speed and yellow line violations soon dropped to a healthy normal, although the accident investigations by this department would not bear this out. The accident rate can be lowered in one way alone, that is regular and continued patrols of all highways. This responsibility of the local departments cannot be ignored much longer by the townspeople for the

sake of saving a few dollars on the taxes. This responsibility was brought sharply to mind by this officer with the deaths of two of our fine young people in this area. One being in Brookfield and the other in Wakefield. I include Brookfield as our responsibility because the effects of good law enforcement are felt, not only in the Town which is able to practice it, but also in the Towns surrounding. We cannot measure the losses of these young people in dollars and cents although it is so very easy for those not immediately concerned to say that these were exceptions and we will probably never be saddened in this manner again. THIS IS THE FALLACY OF SETTING SUCH STORE IN THE DOLLAR AND SACRIFICING OTHER THINGS WHICH ARE SO MUCH MORE IMPORTANT. I am putting this rather harshly so that the voters might realize that the police department recognizes its frightening responsibilities and would like to put police officers on the highways to prevent such things. It has always been said that this was the work of the State Police. This is true to some extent but if it is a fact, how do we account for thirty one motor vehicle accidents being investigated by this department. The fact of the matter is that there is too much work for one, two or three men, in the Wakefield area and the activities must be shared by all, which compelled me to present a budget which included two regular police officers. I sincerely hope that it will be considered very carefully.

The item of restitution in activity report includes checks collected, malicious damage which has been paid for, recovery of stolen and missing property, Etc. You will note that this amount is substantial.

This department wishes to thank all those who have aided in the duties of the officers and all those

who have made the duties more pleasant with their understanding, patience and kind words of encouragement.

Respectfully submitted,
ARNOLD H. WENTWORTH
Chief

Criminal

	1963
Assault	5
Drunk	17
BE&L	7
B & E	8
Larceny (includes checks)	23
Lewd & lascivious	1
Disturbing peace	5
Trespass	5
Procuring or selling beer to minors	6
Minors in possession alcoholic beverages	7
Derisive words	10

Motor Vehicle

Driving while intoxicated	3
Operating to endanger	3
Failing to report accident	1
Operating w/o license	1
Yellow line violations (Summons)	20
Excessive speed (Summons)	17
Unnecessary noise	5
Throwing trash on highway	5
Obstructing traffic	10
Abandoned m/v on highway	10
Larceny motor vehicle	1
Taking m/v without authority	2
Operating m/v after revocation	2

Operating m/v after suspension	1
Disobeying officer	1
Motor vehicle accidents investigated	31
Operating unlicensed motor vehicle	1
Stop sign violation	4
Traffic patrol—Man hours	300 hrs.

General complaints

Juveniles	42
Prowlers	7
Family & neighbor trouble	34
Malicious damage	22
Persons bitten by dogs	3
Complaints—animals	28
Missing persons	17
Lost articles	2
Unfounded—no action taken	26
Fire calls answered	8
Try and locate (Messages delivered)	15
Traffic-wedding-funerals-auctions, Etc.	44
Peddlers	5
Tramps	4
Street and church fairs	4
Dances policed (Not including Trail's End)	10
Traffic church services	44
Court attendance	22
Assist other departments	46
Other duties—Misc.	264 hrs.
Miles driven	11,000 mis.
Restitution made to injured parties	$3,433.50

GAFNEY LIBRARY INC.

The Gafney Library, a public library for the people of Carroll County, opened its doors on August 27, 1925 and since then it has faithfully supplied library services to the community.

Its establishment was made possible by a provision in the Will of the late Judge Charles B. Gafney of Rochester as a gift of $5,000. for this purpose; subsequently the three trustees designated to carry out the benefactor's wish, petitioned the probate court to permit them to use the residue of the estate for the same purpose. The three Trustees, a self perpetuating body, were William M. Sanborn, Albert O. Robinson and William N. Rogers.

Judge Gafney died January 1, 1898 and between that time and the year 1925 the Trustees had accrued sufficient funds in the Trust to build and equip the Library. The building cost $25,000. to erect. The site of the Library was donated by Mrs. Lillian S. Edwards.

Upon the establishment of the Gafney Library, the Town voted in March 1926, to discontinue the old Town Library and turn over all its "money, property and effects" to the new Library, and even appropriated $1,000. to help with cost of erecting the building.

The present Gafney Trust Fund Trustees are Mrs. Roland S. Hughes of Brookfield, Mr. Alden N. Young of Sanbornville and Mr. Walter R. Mohr of Wakefield.

In September of 1958 the Library was formed into a membership corporation administered by a Board of Directors. Currently the Directors and

Officers are: Mr. Alfred Humphries of Brookfield, President; Mr. Arthur S. Burleigh of Sanbornville, Vice President; Mr. Alden N. Young, of Sanbornville, Treasurer; and Mr. Walter R. Mohr of Wakefield, Secretary. Mrs. Roland S. Hughes of Brookfield is a Director.

It now has 27 Life members and 185 Annual members.

The Library has a collection of some 6,000 volumes and is open on Tuesdays, Thursdays and Saturdays from 2 to 5 and 7 to 8 p. m. Mrs. Ruth F. Clifford is the Librarian.

As President of Gafney Library, Inc., it is my pleasure to make this annual report for the year of 1963.

The year's two most important developments were the enactment of the Revised State Library Law (Chapters 202-A:1 to 202-A:23) and its effect on the Library's operation, and the appointment of a new Librarian.

The Revised Law, effective July 1, 1963, has made it mandatory that we make a financial report to the Town, which we are doing herewith; and that we have a representative for the Town on our Board. Pursuant to the terms of the law, Mr. Alden N. Young has been appointed by the Selectmen to serve in that capacity until the next general election.

Replacing a Librarian was much harder than complying with the Revised Law. Mrs. Mildred N. Turner, who had served for three years and done an outstanding job, was forced to resign in June. Fortunately, Mrs. Ruth F. Clifford volunteered, and is now serving as Librarian. Mrs. Clifford is the sixth Gafney Librarian over a period of 39 years.

TREASURER'S REPORT

For the Fiscal Year of 1963

RECEIPTS

Municipal Appropriations		
Town of Wakefield	$1600 00	
Town of Brookfield	100 00	
Carroll County	300 00	
Endowment Income	833 98	
Gifts and Life Memberships*	309 00	
Annual Membership Dues	185 00	
Other income for specific Book Purchases	107 50	
Book Fines	95 00	
Emergency Savings Bank Withdrawal	100 00	
Miscellaneous Income	24 10	
		$3654 58
Deducting Gifts and Life Memberships*		309 00
Actual spendable income		$3345 58

* All gifts and life memberships are put in permanent funds, income alone is marked for book purchases.

EXPENDITURES

Salaries	$1054 98	
Internal Revenue, FICA tax	79 33	
Book Purchases	694 91	
Magazines and Trade Papers	48 60	
Insurance	120 56	
New drain connection	75 00	
Heat and Light	588 72	
Supplies and Maintenance	311 74	
		$2973 84

LBRARIAN'S REPORT

The Librarian's report follows:—

This report by its very nature must be statistical and hence we must present figures.

Our book collection shows an increase from 4,795 to 6,039. This large increase is due to the fact that we "weeded" out no books this year awaiting the State Library survey report. More of which anon. Another reason for the increase is the generosity of our book donors, 24 in number, who gave us 315 hard cover books and 336 paperbacks. Our own purchases amounted to 23 adult nonfiction; 68 adult fiction, and 98 juvenile. Supplementing this were the 1,698 volumes delivered by the State Library Bookmobile, and 57 volumes especially requested by our readers and ordered directly from the State Library. All of this amounted to a sizeable amount of reading material.

The statistics of the use of this material is not as favorable. In 1962, 9,875 books were circulated against 8,790 in 1963, a falling off of 1,095 volumes. This falling off cannot be attributed to lack of effort on our part to promote both adult and juvenile reading. In our promotional efforts we were given fine cooperation by our four local newspapers with 3,989 lines of free publicity. We also used National Library Week and Children's Book Week to call attention to the value of reading and the availability of material in the Library to secure material for it.

Serving as the Town school library, we again concentrated our efforts to encourage and promote the reading of our elementary school pupils. The

seventh and eighth grades used a weekly visit hour in the Library for reference work or study period. From time to time they were given brief talks on the reference facilities of the Library and their use, and also on such topics as book reviewing and theme composition. Collections of books were delivered to the Paul, Primary and East Wakefield schools.

During the summer we had the Wednesday story telling hour and the used book sale, both conducted by Mrs. Luther MacBrien. They proved on the one hand interesting to the younger children and on the other, they put us in funds in the amount of $82.00 with which to purchase additional children's books. Miss Elinor Eastman also assisted.

We are awaiting with great expectancy the report on the survey made by the State Library. On it we will base our program and objectives for the year 1964 and perhaps for several years to come.

Associated with our future planning will be the financial implementation by the Legislature, hoped for in 1965, of the State Library Development Program (Chapter 201-C) from which we should receive financial and other benefits and help us in our efforts to ever increase the services of our Library.

1965 will mark the 40th anniversary of the establishing of Gafney Library. We are working on plans for its proper commemoration. We would like to feel that for that year we will have attained a maximum evidence of Town support through the number of Library members. Currently we have 27 Life members, a gain of 8 over last year, and 186 Annual members, a gain of 19 over 1962. We hope the trend will continue.

May we accept this quotation as bespeaking our goal?

"We envision our mutual goal as a well-educated citizenry: competent to preserve our way of life, articulate to transmit cultural, intellectual and moral values, imaginative to discover the secrets of our environment, curious to explore the problems of a complex society and dedicated to meet the challenges of life."

ALFRED HUMPHRIES
President

WAKEFIELD PUBLIC LIBRARY

Report For 1963

Another year has brought us new readers and some worthwhile improvements. Of first importance is the scraping and painting of the exterior of the building during the summer. The unexpected donation of the paint by Mr. and Mrs. Carlton Spencer reduced the expense of this project. Now we hear many favorable comments on the appearance of the library building. An attractive sign made and donated by Mr. Frank T. Lewis also receives well-merited praise.

Mary Torr Chapter DAR of Rochester visited the Library on Flag Day to present a handsome bunting flag which filled a need. The interest of this organization is heartening and as a result one of the members is giving us a year's subscription to the monthly magazine of the national DAR.

Books and magazines have been given by the following donors: Mr. Roger Bradbury; Mrs. Rollins Brown; Dr. and Mrs. Frank J. Heck; Mrs. George F. Hughes; Mrs. Frank T. Lewis; Mrs. Arthur H. Paul, Jr.; Mrs. Samuel Paul; Mrs. Norman Place; Mrs. George A. Smith; Mr. and Mrs. Carlton Spencer; Mrs. Archie Stuart; Mrs. John Trickey; and Wakefield Woman's Club.

We are grateful for the continued interest of these friends and for the new donors which each year brings.

Two new trustees were named at the annual meeting: Mrs. Rollins Brown, who serves as Treasurer and Mr. Alden Young, who is experienced in library administration.

Circulation for 1963 is as follows: fiction, 575; non-fiction, 502. This makes a total circulation of 1077, which is an increase over the 1962 total.

The expressed appreciation of our readers regarding the quality of books available on our shelves is the best and most encouraging reward of your librarian.

Again the co-operation of the State Library staff and of our readers is gratefully acknowledged.

JULIA H. PAUL
Librarian

FINANCIAL STATEMENT

WAKEFIELD LIBRARY ASSOCIATION

RECEIPTS

Balance Jan. 1, 1963	$1695 87	
Dividends Trust Funds	214 71	
Town of Wakefield	800 00	
Donations	15 00	
Cash for books lost	12 00	
		$2737 58

EXPENDITURES

Librarian	$171 00
Heat	169 47
Electricity	48 67
Insurance	206 90

Janitor	75 00	
Books	182 26	
Repairs and painting	344 02	
Postage	40	
Safety deposit box	4 40	
		$1202 12
Total Receipts	$2737 58	
Less Expenditures	1202 12	
Balance Jan. 31, 1963		$1535 46

UNION FREE LIBRARY

Report for 1963

The Library is open on Wednesday afternoon from 2:30 p. m. to 4:30 p. m.

We have 88 registered readers at present; 64 children and 24 adult readers.

The circulation of books for the year was 2,784 volumes. This includes both fiction and non-fiction.

We bought 50 books during the year. We had several books given to us. They were given by the following: The Wakefield Woman's Club, Mr. and Mrs. John McInnerney, and Mrs. Ernest Scott and books left over from the Community Nursery School sale. These were given through the generosity of Mrs. Hazel MacBrien and Mr. Walter Mohr, for which we thank you very much.

We have four magazines and one newspaper at the library. These are available to take out if one so desires to read at home.

We also have books available for the church reading list and there is a large group partaking in this project.

There were two special displays of books during the year. One was for the National Library Week, a display of nurse and doctor books; also one for Lent which consisted of Religious works.

The Bookmobile visited us during the year and I borrowed 900 books from them. Mrs. Sanborn, the

Extension Librarian has also sent me many other books on request of our readers.

Children from three schools, also one teacher came to the library on numerous occasions. Mrs. Caroline Worster, school bus operator, leaves the children off and waits for them so that they may get books at the library.

Your Librarian visited two libraries, when she was in Boston during the summer, and brought back several new ideas for this library.

This year has been a good year and we hope that 1964 will still be better.

(signed) NETTIE FORSYTHE
Librarian

REPORT OF THE TRUSTEES OF THE UNION FREE LIBRARY

At a recent meeting the Board of Trustees was re-organized and increased from three to nine.

The Officers and Trustees elected were Marshall Fox, president; Blanche H. Barbour, Secretary; Winburn T. Dudley, Treasurer; Trustees Johnnie W. Nason, Edith H. Kimball, Ralph Cleale, Blanche R. Wentworth, Elizabeth Briggs, and Pauline Dudley. James A. Reed was elected Honorary President.

Librarian Nettie Forsythe.

Plans are being made to improve our facilities and provide a better Library Service.

The following is the Financial Report for 1963:

EXPENDITURES

Rent	$240 00	
Librarian	50 00	
Lights	24 05	
Heat	29 25	
Magazines & Papers	6 47	
Books	163 31	
Supplies	13 12	
Total		526 20
Town Appropriation		600 00
Balance on Hand		$73 80

Respectfully submitted
Winburn T. Dudley, Treasurer

Marshall Fox, President

PLANNING BOARD AND ZONING COMMISSION

Annual Report — 1963

The planning and Zoning Commission held regular monthly meetings during the year plus several informal work sessions.

Fifty seven Building Permits were issued for new construction and for repair work valued in excess of $157,000. Fees for these permits were collected in amount of $122 and the same paid into the Town Treasury.

A proposed new Zoning and Land Use Ordinance has been prepared by the Committee and will be submitted for consideration by the people of the Town at public hearings in the near future.

Respectfully submitted,
JOHNNIE W. NASON, Chmn.
ALICE M. STURGIS
WILLIAM J. CAMPBELL
EDGAR I. DROWN
ARTHUR S. BURLEIGH, Sec.
Commissioners

February 6, 1964

REPORT OF SANBORNVILLE FIRE CHIEF

Fiscal Year 1963

Everyone fears fires but too many are careless with understanding the importance of Fire Protection. This report is a "thank you" to all the taxpaying residents and non-residents of our town who so thoughtfully voted funds to combat our fires.

We are proud of our new Fire Truck, pictured above, is approved by the Board of Fire Underwriters of New Hampshire, and with its acquisition are insured credits for at least twenty years.

The inhalator has been used many times during the past year and is for the use of all our people by simply calling in an emergency the Fire Department, Dr. Gerard Bozuwa or the under signed. Also available at all times is a 100 lb. tank of oxygen. Your fire Department is here and the funds spent are for your protection.

Listed below were the calls answered during 1963:

Number of fires	58
Number of fires in Precinct	13
Number of fires out of Precinct	9
Number of fires in Brookfield	2
Number of fires in Maine	2
Number of grass and forest fires	6
Number of Dump fires:	
Sanbornville	12
East Wakefield	11
Number of fires in Union	1
Number of times Inhalator called	2

Respectfully submitted
LAWRENCE NASON, Fire Chief
LEO LESSARD, Ass't Chief

AUDITOR'S CERTIFICATE

We have examined the books of the Tax Collector, Town Clerk, Selectmen, Town Treasurer and Water Precinct and the accounts of Trustees of Trust Funds and find them correct to the best of our knowledge and belief.

ALBERT W. WIGGIN
WINIFRED NASON
Town Auditors

FINANCIAL REPORT

OF THE SANBORNVILLE PRECINCT

For the Fiscal Year Ended December 31, 1963

ASSETS

Cash on hand, General fund	$1,532 55	
Uncollected Water Rents	1,754 64	
Total Assets		$3,287 19
Excess of Liabilities over Assets		27,512 81
Grand Total		$30,800 00

LIABILITIES

Bonds outstanding	$30,800 00	
Total Liabilities		$30,800 00
Grand Total		$30,800 00

RECEIPTS

Current Revenue:		
Water Rents	$6,753 89	
Putting in water "Sam Rouleau"	52 01	
Receipts other than Current Revenue:		
Town of Wakefield	2,051 55	
Town of Brookfield	600 00	
Sanbornville Water Department	100 00	
Total Receipts from All Sources		$9,557 45
Cash on hand at beginning of year		2,850 21
Grand Total		$12,407 66

PAYMENTS

Current Maintenance Expenses:		
Water Department:		
Commissioners salary	$200 00	
Treasurer	100 00	
Water Rent Collector	120 00	
Caretaker (Pump House)	233 00	
Pump House Expenses	1257 62	
Water Expenses (Mains)	1894 65	
Officers Bonds & Supplies	126 52	
Interest on Bonds	616 00	
Pipe Thawing	15 00	
Service Charges	5 25	
Sanbornville Fire Dept.	100 00	
		$4,668 04
Fire Department:		
Regular Firemen	$1140 00	
Repairs	291 15	
Insurance Fire Trucks & Bldgs.	35 36	
Fuel (fire station)	466 37	
Fire extinguishers recharge & supplies	67 60	
Fire truck repairs & gas & oil	224 08	
Fire alarm (telephone)	115 75	
Snow removal	112 00	
Bank chgs. & Officers Bonds	16 25	
Fire station (lights)	65 08	
Insurance on men	192 50	
		$2,726 14
Outlay, New Construction & Equip.:	$2,475 77	
Balance on well	653 11	

Hose	352 05	
Total Outlay Payments		$3,480 93
Total Indebtedness Payments		$10,875 11
Total Payments for All Purposes		$10,875 11
Cash on hand at end of year		$1,532 55
Grand Total		$12,407 66

CERTIFICATE

This is to certify that the information contained in this report was taken from official records and is complete and correct to the best of my knowledge and belief.

MARIAN E. KARCHER
Treasurer

January 22, 1964

BUDGET OF THE SANBORNVILLE PRECINCT

Estimates of Revenue and Expenditures for the Ensuing Year January 1, 1964 to December 31, 1964, Compared with Estimated and Actual Revenue, Apropriations and Expenditures of the Previous Year January 1, 1963 to December 31, 1963

SOURCE OF REVENUE	Actual Revenue Previous Year	Estimated Revenue Ensuing Year
Water Department		
Water Rents	$6805 90	$7000 00
Other		
Cash on hand	2466 76	1475 74
Unpaid Water Rents		1754 64
Total Revenues (Water Dept.)	$9272 66	$10230 38
Fire Department		
Town of Wakefield	$2051 55	$3063 19
Town of Brookfield	600 00	500 00
Cash Surplus	383 45	56 81
Loan Water Dept.	100 00	
Total Revenues Fire Dept.		$3620 00

PURPOSE OF EXPENDITURES	Approp. Previous Year	Exp'ditures Previous Year (Actual)	Recom'd by Budget Committee (Approp.)
Water Department			
Current Operating, Maintenance and Distribution Expenses			
Treas Salary	$100 00	$100 00	$100 00
Water Rent Collector	120 00	120 00	120 00
Pump House Caretaker	233 00	233 00	233 00
Comm. Salaries	300 00	200 00	300 00
Postage, Supplies, Bonds	125 00	126 52	125 00
Pump House Expenses	1500 00	1257 62	1500 00
Bank Service Charges	10 00	5 25	10 00
Water Mains Service	1500 00	1894 65	1500 00
New Construction and Equipment	2391 50	3128 88	
Bond	2200 00		4400 00
Interest	1232 00	616 00	1804 00
Thawing Pipe		15 00	
Electric Department			
Current Operating, Maintenance and Distribution Expenses			
Loan to Fire Dept.		100 00	
Total Water Dept.	$9711 50	$7796 92	$10092 00
Fire Department			
Current Operating and Maintenance Expenses			
Reg. Firemen Salaries	$275 00	$275 00	$275 00

Vol. Firemen Salaries	865 00	865 00	865 00
Insurance on Equipment	450 00	227 86	600 00
Telephone	215 00	115 75	215 00
Snow Removal	150 00	112 00	150 00
Truck Expense	300 00	224 08	300 00
New Construction and Equipment	250 00	352 05	500 00
Lights	75 00	65 08	100 00
Fuel Fire Station	400 00	466 37	450 00
Repairs Fire Station	100 00	291 15	100 00
Supplies	50 00	67 60	50 00
Bank Charges & Bond	5 00	16 25	15 00
Total Fire Dept.	$3125 00	$3078 19	$3620 00

JAMES W. BENNETT
ARTHUR A. BURLEIGH
ELDEN G. RICHARDS
JOHN C. PRATT
ALFRED J. ZALENSKI
GLENN S. WEEKS
WM. C. WENTWORTH
RICHARD A. WIGGIN

REPORT OF THE UNION FIRE DEPARTMENT

During the year the Union Fire Department answered 16 calls.

1 Dump Fire at Sanbornville
1 Chimney Fire
1 Automobile
5 Buildings
8 calls to stand by for the Sanbornville Dept.

Total loss amounted to $6,000.00.

I believe the splendid co-operation between the Union and Sanbornville Fire Departments attests to the fact the Town of Wakefield has one of the best overall fire departments in this area.

Our working agreement between both departments and the Town is such that we can handle almost any situation without difficulty.

On behalf of the men in our department I should like to take this opportunity to thank Chief Lawrence Nason and his men at Sanbornville for their fine spirit of co-operation throughout the year.

Respectfully submitted
WILFRED S. NUTE, Chief
ABBOTT JOY, Assistant Chief

FINANCIAL REPORT OF THE UNION VILLAGE FIRE PRECINCT

For the Fiscal Year Ended December 31, 1963

ASSETS

Cash on hand	$7 22	
Total Assets		$7 22

RECEIPTS

Current Revenue:		
From Taxes		
Town of Wakefield	$2019 00	
From Other Sources:		
Town of Middleton	100 00	
Receipts other than Current Revenue:		
Notes issued during year	1000 00	
Total Receipts from All Sources		$3119 00
Cash on hand at beginning of year		310 00
Grand Total		$3429 00

PAYMENTS

Current Maintenance Expenses:		
Firemen's Salaries	$454 00	
Insurance	444 01	
Fuel	288 24	
Electric	49 25	
Telephone	204 00	
Gas, Oil and Repairs	206 93	
Miscellaneous	41 30	
Total Current Maintenance Expenses		$1687 73
Interest Paid		21 65

Outlay, New Construction & Equip.:		
New Equipment	$195 00	
Supplies	164 64	
8 New Tires	352 76	
Total Outlay Payments		$712 40
Indebtedness		
Payment on Notes	$1000 00	
Total Indebtedness Payments		$1000 00
Total Payments for All Purposes		$3421 78
Cash on hand at end of year		7 22
Grand Total		$3429 00

SCHEDULE OF PRECINCT PROPERTY

Lands and Buildings:	
Fire Station	$6000 00
Furniture and Apparatus:	
2 Fire Trucks, Chairs, Tables, etc.	8500 00
Total Valuation	**$14,500 00**

CERTIFICATE

This is to certify that the information contained in this report was taken from official records and is complete and correct to the best of my knowledge and belief.

CLARENCE E. PEASLEE
Treasurer

January 4, 1964

BUDGET OF THE UNION PRECINCT

Estimates of Revenue and Expenditures for the Ensuing Year January 1, 1964 to December 31, 1964. Compared with Estimated and Actual Revenue, Appropriations and Expenditures of the Previous Year January 1, 1963 to December 31, 1963.

SOURCE OF REVENUE	Actual Revenue Previous Year	Estimated Revenue Ensuing Year
Fire Department		
Wakefield Tax	2019 00	4521 78
Middleton	100 00	100 00
†**Cash Surplus**	310 00	7 22
Total Revenues From All Sources Except Precinct Taxes	2429 00	
Total Revenues		$4629 00

PURPOSE OF EXPENDITURES	Approp. Previous Year	Actual Exp'ditures Previous Year	Approp. Recom'd by Budget Committee
Current Operating and Maintenance Expenses			
Salaries	600 00	454 00	600 00
Insurance	450 00	444 01	450 00
Fire Station Maintenance	400 00	402 13	400 00
Fire Truck Expense	325 00	306 93	2525 00
Miscellaneous	25 00	41 30	25 00
New Construction and Equipment	400 00	547 76	400 00
Telephone	204 00	204 00	204 00
Interest	25 00	21 65	25 00
Total Appropriations or Expenditures		$2421 78	$4629 00

JAMES W. BENNETT
ARTHUR S. BURLEIGH
ELDEN G. RICHARDS
JOHN C. PRATT
ALFRED J. ZALENSKI
GLEN S. WEEKS
WM. C. WENTWORTH
RICHARD A. WIGGIN
RICHARD D. SANBORN
Budget Committee

REPORT OF THE FOREST FIRE WARDEN

AND YOUR DISTRICT CHIEF

During the past year New Hampshire faced the greatest forest fire threat to its woodlands in more than sixty years. The continued drought brought home to our citizens, as never before, the potential threat of destructive fires to their beautiful and valuable forests, homes and livelihood. In true American tradition of meeting a common threat by volunteer effort, this fire danger was minimized by active prevention, patrol and a relinquishing of personal rights for the common good. It was the greatest demonstration of public cooperation ever experienced by those responsible for local and state fire control. The ready forces of volunteer fire services kept the losses low. For their effort and public response the general fire service expresses its heartfelt thanks for a job well done.

Prevention however, is not just an activity for the bad fire years. It must be practiced until it becomes a part of our public conscience — a habit. Just plain carelessness with fire causes too many of our fires.

The following practices and suggestions will help:

1. Always have a permit for outdoor burning and burn within the terms of the permit and in a safe place. Burn late in the afternoon when the wind is down or on rainy or damp days. Check your fire and if winds develop extinguish it promptly.

2. Carry your rubbish to the public dump—its safer. A neglected backyard incinerator causes many fires.

3. Never discard lighted cigarette or match. Make this a year round habit regardless of the safety of your surroundings.

4. Children caused fires are now a major concern. Keep matches away from them and teach them to respect fire and not make it a subject of play.

Lets all join with "Smokey the Bear" and "Keep New Hampshire Green" and growing in 1964.

Number of fires and burned area in 1963:

	Fires	Area-Acres
State	873	2117
District	91	185½
Town	4	12

IVAN E. SCRANTON
District Chief

REUBEN P. LANG
Warden

WHITE PINE BLISTER RUST CONTROL

FINANCIAL STATEMENT

Town of Wakefield 1963

Town funds expended	$199 00	
Cooperative aid to town	852 77	
Total expenditures		$1,051 77
1963 Town Appropriation	$200 00	
Town funds expended	199 00	
Balance due town		$1 00*
Area worked		2,611 acres
Currant and gooseberry bushes destroyed		237

* A check covering balance due the town is enclosed. Please cash it promptly.

WAKEFIELD SCHOOL REPORT

OFFICERS

Moderator

GEORGE WENTWORTH

Clerk

ARLENE ZALENSKI

Treasurer

ABBIE F. TUTTLE

Truant Officer

BRADFORD BOOTHBY

Auditors

ALBERT WIGGIN WINIFRED D. MASON

Census Enumerator

CAROLINE WORSTER

School Board

HOWARD HOBBS, Chrm.	Term Expires 1964
BRADFORD BOOTHBY	Term Expires 1965
ALFRED ZALENSKI	Term Expires 1966

Superintendent of Schools

EVERTON H. PARKINSON

Supervisors of Check List

JOHN McINNERNEY HOMER CHAPMAN

School Nurse

PRISCILLA FOX

THE STATE OF NEW HAMPSHIRE

TENTATIVE WARRANT

To the Inhabitants of the School District of Wakefield qualified to vote in district affairs:

You are hereby notified to meet at the Town Hall in said district on the 24th day of March 1964 at 10:00 o'clock in the forenoon to act upon the following subjects: (Polls not to close before 7:00 in the afternoon.)

1. To choose all necessary District Officers
   a. To choose a moderator for the ensuing year.
   b. To choose a clerk for the ensuing year.
   c. To choose a treasurer for the ensuing year.
   d. To choose a member of the school board for the ensuing three (3) years.
   e. To choose a member of the school board for the ensuing year.

You are hereby notified to meet at the Town Hall in said Wakefield on Tuesday the 24th day of March 1964 at 7:30 in the afternoon to act on the following subjects:

2. To hear the reports of Agents, Auditors, Committees, or Officers chosen, and pass any vote relating thereto.

3. To choose agents, Auditors, and Committees in relation to any subject embraced in this warrant.

4. To see what sum of money the district will vote to raise and appropriate for the support of schools, for the salaries of school district officers and

agents and for the payment of statutory obligations of the district and to authorize the application against said appropriation of such sums as are estimated to be received from the state foundation aid fund together with other income the school board to certify to the selectmen the balance between the estimated revenue and the appropriation which balance is to be raised by taxes by the town.

5. To see if the district will vote to raise and appropriate the sum of $1,500. to provide transportation to Spaulding High School.

6. To see if the district will vote to raise and appropriate the sum of $600. to provide transportation and supervision for those children who would participate in a recreational program at Nute High School Gymnasium Saturday mornings during the school year.

7. To see if the district will vote to raise and appropriate a sum of money not to exceed the sum of $108,000 or any part thereof for the construction of an addition consisting of 5 classrooms plus administration and utility rooms to the Paul School (in accordance of tentative plans by Irving W. Hershey) and to authorize the school board to determine the terms and conditions upon which such votes or bonds are issued including the rate, the time and place of payment, principal and interest in accord with the provisions of the Municipal Finance Act N. H. revised statutes annotated chapter 33 and by amendments thereto.

8. If the vote on the preceeding article is in the affirmative, to see if the district will raise and appropriate the sum of $3780.00 for interest payments.

9. To see if the district will vote to raise and

appropriate the sum of $400.00 to purchase, for use by the school nurse, an audiometer.

10. To see if the School District will vote to rescind the Non-Partisan Ballot system as provided in Chap. 34, Sections 112-125 inc. of the Revised Laws New Hampshire and Primary Laws of 1954 adopted at the March 1963 School Meeting and vote to adopt the Australian Ballot system provided in Chap. 59 Section 72 of the Revised Laws New Hampshire and Primary Laws of 1955.

11. To see if the district will authorize the school board to enter into long term contracts (3 years) for school transportation.

12. To see if the district will authorize the school board to accept in the name of and in behalf of the school district any gifts.

13. To see if the district will authorize the school board to apply for and accept in the name of and in behalf of the school district any funds which may become available through any Federal or State governmental agency.

14. To transact any other business that may legally come before said meeting.

Given under our hands at said Wakefield, N. H., this 9th day of March 1964.

HOWARD HOBBS
BRADFORD BOOTHBY
ALFRED ZALENSKI

A true copy of Warrant—Attest

HOWARD HOBBS
BRADFORD BOOTHBY
ALFRED ZALENSKI

BUDGET OF THE SCHOOL DISTRICT OF WAKEFIELD

1964-65

EXPENDITURES	Adopted Budget 1962-63	Actual Expend. 1962-63	Adopted Budget 1963-64	School Board's Budget 1964-65	Budget Committee's Budget 1964-65
Administration					
Salaries	$901 00	$870 00	$901 00	$932 00	$932 00
Contracted Services		124 00			
Other Expenses	300 00	129 32	300 00	300 00	200 00
Instruction					
Salaries	36000 00	36232 58	38200 00	39800 00	39200 00
Textbooks	1470 00	788 97	850 00	980 00	980 00
Library & Audiovis. Materials		567 04	75 00	150 00	150 00
Teaching Supplies	1080 00	1736 67	1867 00	2250 00	2250 00
Contracted Services			30 00	100 00	100 00
Other Expenses	50 00	10 90	25 00	25 00	25 00
Attendance Services	40 00	40 00	40 00	40 00	40 00
Health Services	750 00	616 34	1030 00	1150 00	1050 00
Pupil Transportation	15100 00	15988 98	17500 00	16000 00	16000 00
Operation of Plant					
Salaries	2675 00	2675 00	2675 00	2775 00	2675 00
Supplies	1500 00	581 76	736 00	750 00	750 00
Contracted Services		380 50		400 00	400 00
Heat	2500 00	2394 07	2500 00	2500 00	2500 00
Utilities		757 51	1100 00	1299 00	1299 00
Maintenance of Plant	750 00	1017 67	750 00	750 00	750 00
Fixed Charges					
Employee Retirement & F.I.C.A.	3178 60	2685 89	3430 00	3551 21	3551 21
Insurance	575 00	419 52	575 00	575 00	575 00
School Lunch & Spec. Milk Program		170 58	175 00	285 00	285 00
Capital Outlay					
Equipment		200 94	350 00	350 00	350 00

Outgoing Transfer Accounts in State					
Tuition	38600 00	35958 65	43960 00	43700 00	43700 00
Supervisory Union Expenses	2736 96	2849 25	3105 20	3390 43	3390 43
Tax for State-Wide Supervision	490 00	524 00	532 00		
Audiometer				400 00	400 00
Transportation to Spaulding				1500 00	1500 00
Outgoing Transfer Acc'ts. out of State					
New School Plant				108000 00	108000 00
Tuition		200 00			
Interest				3780 00	3780 00
Contingency Fund				1000 00	
Total Expenditures or Sch. Approp.	$108696 56	$107920 14	$120706 20	236732 64	$234832 64
	Adopted Budget 1962-63	Actual Receipts 1962-63	Adopted Budget 1963-64	School Board's Budget 1964-65	Budget Committee's Budget 1964-65
RECEIPTS					
Balance (actual or estimated)	7267 04	410 54	1255 68	4000 00	4000 00
Revenue from Federal Sources	165 00	196 29	165 00	275 00	275 00
Bonds or Note Issues				108000 00	108000 00
Other Receipts		41 57			
Tot. Rec'ts Other Than Prop Taxes	$7432 04	$648 40	$1420 68	$112275 00	$112275 00
Dist. Assessment Raised Or To Be Raised By Property Taxes	101564 52	108696 56	119860 46	124457 64	122557 64
Total Approp. Voted By Sch. Dist.	$108996 56	$109344 91	$121281 14	$236732 64	$234832 64

JAMES W. BENNETT
ARTHUR S. BURLEIGH
ELDEN G. RICHARDS
JOHN C. PRATT
ALFRED J| ZALENSKI

GLEN S. WEEKS
WM. C. WENTWORTH
RICHARD A. WIGGIN
RICHARD D. SANBORN
Budget Committee

Date: Feb. 15th, 1964

DETAILED STATEMENT OF EXPENDITURES

1962-63

ADMINISTRATION

Salaries of District Officers:		
Howard Hobbs	$250 00	
Roy Stevens	250 00	
Bradford Boothby	250 00	
Abbie Tuttle	100 00	
Marjorie Tessier	10 00	
Teresa Hutchins	10 00	
		$870 00
Contracted Services:		
Sam Paul	14 00	
Homer Chapman	14 00	
John McInnerney	14 00	
Arline Zalinski	14 00	
George Wentworth	20 00	
Robert Smith	7 00	
Study Committee	20 00	
Alfred Zalinski	7 00	
Elden Richards	7 00	
Sam McKenzie	7 00	
		$124 00
Other Expenses:		
District Officers		
Meader Stationery	90	
Carroll County Independent	42 60	
Arline Zalinski	4 40	
Bradford Boothby	45 26	
N. E. Tel. & Tel.	9 18	
Edson Eastman	26 98	
		$129 32

INSTRUCTION

Supervisor, Dagny Blouin

Teachers

Delwin Libby	3,555 40	
Violet Hobbs	3,935 72	
Mary Boyd	3,163 90	
Kenneth Beaupre	3,230 30	
Maxine Chadbourne	3,501 86	
Ella McKenna	3,196 60	
Frances Eastman	3,207 71	
Edith Horne	3,700 40	
Martha Kelley	14 46	
Leola Blackwood	45 00	
Virginia Sparhawk	7 50	
Leda Knapp	50 71	
Phyllis Zurheide	15 00	
Gertrude Elliott	7 50	
Patricia Fox	6 08	
F. I. C. A.	1,221 61	
Withholding Tax	4,769 60	
Retirement	1,480 76	
Blue Cross	234 24	
Mutual of Omaha	72 00	
N. H. Education Ass'n Dues	117 25	
Chocorua Teachers Club Dues	24 00	
Abbie Tuttle	75 00	
		$35,632 58

Textbooks:

Ginn & Co.	$515 05
Scott Foresman	28 93
Follett Publishing Co.	115 90
American Book Co.	4 10
L. W. Singer	20 52
Harcourt Brace World	19 84

D. C. Heath Co.	36 99	
Grade Teacher	1 35	
E. M. Hale & Co.	5 75	
Webster Publishing Co.	2 39	
Parents Magazine Press	5 18	
Harvard University Press	2 62	
Northern Supply Co.	3 64	
O. E. Davidson Co.	10 50	
Science Kit Inc.	9 31	
John D. Whittier	3 30	
Lyons & Carnahan	3 60	
		$788 97

School Libraries and Audiovisual Materials:

Silver Burdett Co.	26 22	
Golden Press	44 82	
Library Publishers	14 94	
Childrens Press	134 85	
C. S. Hammond Co.	54 96	
Modern School Supply	277 20	
Tobey's Pharmacy	5 10	
McGowan & Young	8 95	
		$567 04

Teaching Supplies:

Milton Bradley	$676 67
Science Research Assoc.	15 40
Northern Supply	6 25
Lyons & Carnahan	92 45
American Book Co.	226 44
D. C. Heath & Co.	20 24
Ginn & Co.	246 09
L. W. Singer Co.	31 77
Houghton Miflin Co.	19 08
Rand McNally	32 42

Scott Foresman	60 88	
Economy Co.	254 45	
Harcourt Brace & World Co.	44 53	
Herbert Warren	10 00	
		$1,736 67
Other Expenses		10 90

ATTENDANCE SERVICES

Salaries:		
Caroline Worster, Census	30 00	
Arnold Wentworth, Truant Officer	10 00	
		$40 00

HEALTH SERVICES

Salaries:		
Priscilla Fox, R.N.	$599 90	
Supplies	16 44	
		$616 34

PUPIL TRANSPORTATION

Contracted Services:		
Wolfeboro National Bank		
David Stevens	6,551 31	
Marion Kimball	1,074 16	
F. S. Pike	1,463 13	
Ruth Randall	1,398 10	
Frances Twombley	862 41	
Mildred Wiggin	953 53	
Caroline Worster	649 01	
Arlene Zalinski	1,283 00	

George Wentworth	1,752 33	
Ralph Hanson	2 00	
		$15,988 98

OPERATION OF PLANT

Salaries:

Earl Dodier	1,642 22	
Dorothy Pippin	628 04	
Clara Weeks	313 73	
Treas. State of N. H.	91 01	
		$2,675 00

Supplies, except Utilities:

Crawford's Store	21 25	
Milton Bradley	60 81	
Tibbetts Store	46 72	
J. I. Holcomb	111 45	
Mainco	32 28	
Cascade Paper	35 91	
J. M. Haynes	83 00	
Moulton's	95 80	
J. L. Hammett	6 75	
General Store	2 86	
Sara's Spa	45 00	
W. T. Grant Co.	35 97	
Ayers & Jenkins	3 96	
		$581 76

Contracted Services:

Guy Weeks	7 00	
Edward Nason	10 00	
Fred Dudley	75 00	
Laurence Nason	200 00	

Guy Weeks	38 50	
R. E. Abbott	50 00	
		$380 50
Heat for Buildings:		
Dube & Murphy		2,394 07
Utilities, except Heat:		
Public Service Co. of N. H.	$534 55	
Sanbornville precinct	49 50	
N. E. Tel. & Tel. Co.	173 46	
		$757 51

MAINTENANCE OF PLANT

Replacement of Equipment:		
Charles DiPrizio & Son	11 01	
Chase Inc.	90 00	
		$101 01
Repairs to Equipment:		
Milton Bradley	9 87	
Halls Pharmacy	10 95	
		$20 82
Contracted Services:		
Robert Leighton	51 44	
John Nason	149 65	
Earl Dodier	53 00	
Harold Pippin	38 75	
Guy Weeks	16 38	
Harry Bean	26 00	
Rickers Garage	35 00	
Dube & Murphy	389 97	
Louis Welch	5 00	
		$765 19

Repairs to Buildings:		
Charles DiPrizio & Sons	68 01	
Earl Dodier	12 00	
H. F. Nelson Co.	43 74	
Carroll Shea	6 90	
		$130 65

FIXED CHARGES

Teachers' Retirement System	1,816 54	
F. I. C. A.	869 35	
		$2,685 89
Insurance		419 52

SCHOOL LUNCH AND SPECIAL MILK PROGRAM

Federal Monies	$170 58

CAPITAL OUTLAY

Equipment	$200 94

OUTGOING TRANSFER ACCOUNTS

Tuition High School:		
Rochester School District	$3,850 00	
Milton School District	29,984 30	
Sanford School Department	174 35	
Brewster Academy	1,950 00	
		$35,958 65
District Share of Supervisory Union Expenses		2,849 25
Tax for State-Wide Supervision		524 00

Expenditures to School Districts or Adm. Units in another State	
Tuition - Sanford	200 00
Total Net Expenditures for all Purposes	$ 107,920 14
Cash on Hand at end of year June 30, 1963	
General Fund	1,255 68
Grand Total Net Expenditures	$109,175 82

FINANCIAL REPORT

1962-1963

Taxes received from School District levies Current Approp.	$108,696 56	
Other Sources Local Income Gifts and Bequests	35 00	
Revenue from Federal Sources National School Lunch & Special Milk	196 29	
Total net receipts from all sources		$108,927 85
Cash on hand at beginning of year July 1, 1962		410 54
		$109,338 39

BALANCE SHEET

June 30, 1963

ASSETS

Cash on hand June 30, 1963	$1,255 68

LIABILITIES

None

Surplus—Excess of Assets over Liabilities	$1,255 68

REPORT OF THE

SCHOOL DISTRICT TREASURER

For the Fiscal Year July 1, 1962 to June 30, 1963

SUMMARY

Cash on Hand July 1, 1962		$410 54
Received from Selectmen		
Current Appropriation	$108,696 56	
Received from State Treasurer		
Federal Funds	196 29	
Received from all other Sources	41 57	
Total Receipts		$108,934 42
Total Amount Available for Fiscal Year (Balance & Receipts)		$109,344 96
Less School Board Orders Paid		108,089 28
Balance on Hand July 1, 1963		$1,255 68

July 16, 1963 (signed) ABBIE F. TUTTLE
District Treasurer

AUDITOR'S CERTIFICATE

This is to certify that we have examined the books, vouchers, bank statements and other financial records of the treasurer of the school district of Wakefield, N. H., of which the above is a true summary for the fiscal year ending June 30, 1963 and find them correct in all respects.

July 16, 1963

MARJORIE E. TESSIER
WINIFRED D. NASON
Auditors

REPORT OF THE

SUPERINTENDENT OF SCHOOLS

To the School Board and Citizens of Wakefield:

The Interim Commission reported to the 1963 Session of the General Court. In its report it recommended that the number of Supervisory Unions be decreased. It recommended further that the Unions be increased in size so that services to the schools could be increased by an enlarged Supervisory Union staff. The formation of the Governor Wentworth Regional School District led to the dissolution of Union No. 36. As of July 1, 1964 Wakefield becomes a member of the enlarged Union No. 44. This is the first of several reorganization plans to reduce the number of school unions.

In view of the pending reorganization no attempt was made to effect any changes. Desirable changes in curriculum should fit into the plans of the new Union. Since a large number of Wakefield students attend Nute High School, a high school in Union No. 44, this would seem to be desirable. Any curriculum changes can be tailored to fit the program at secondary level.

Recommendations to the district to promote educational progress will be somewhat limited due to the current situation. It is, however, quite obvious that changes in teaching techniques to take advantage of technological advances as well as the experimental programs designed to vary the teaching process are part of any plan to upgrade the educational opportunity for children.

The technological advances affecting education are tremendous. The audio visual equipment avail-

able provides opportunity to utilize almost every kind of material that can contribute to the learning process. We have been accustomed to use film strip projectors and sound movie projectors. Industry now has perfected several other kinds of projectors that can expedite the teaching process. The opaque projector is used to project solid material on a screen — maps, post cards, charts, graphs and other solid materials can be projected on a screen so that the teacher may bring to the class many objects of interest and permit the whole class to view a single piece of material at the same time. The overhead projector uses transparencies. The great advantage it possesses is the fact that when it is in use the teacher faces the class so that the reaction of the class may be observed. Questions may be answered using the transparency with a pointer indicating the area or areas in question. The micro projector can project slides (biological) and the slide is blown up so that the teacher may point out the points of interest in the particular specimen. If there is truth to the old Chinese Proverb — a picture is worth a thousand words — these visual aids to education will enable teachers to provide more extensive knowledge with deeper understanding.

Educational television is both audio and visual. An appropriation by the legislature augmented by Federal Funds enabled WENH-TV to go to full power. This means that a good picture should be obtainable almost at will. A master teacher presents material to assist the class room teacher in the educative process. Programs have been presented in several areas. Some of the material presented is not available in any other way than through this medium.

The developments in the audio field are also startling. The perfection of the tape recorder and record

player with the newer techniques of recording have made many areas of music and foreign languages available to pupils and teachers. The use of the tape recorder for speech therapy and phonics enable the teacher at primary level to assist pupils who have slight speech defects.

The introduction of teaching machines has expedited the learning process in certain areas. Materials are programmed so that the pupil can learn immediately if he is responding correctly. This device is in its infancy and has its proponents and its detractors. It will, however, add another learning tool which properly used can aid the teaching program.

In addition graduate students in our larger universities have been working with children with new techniques and approaches to the teaching process. Team teaching and team learning are attempts to permit each child to advance at his own rate in specific subject areas. The ungraded school is an attempt on a larger scale to accomplish the same result.

The sooner that physical equipment and facilities will permit the use of these machines and techniques the sooner Wakefield pupils can advance at their maximum rate.

There are many other areas where advances have been made that are significant. The format, construction of and illustrations in the modern textbook has brought to the class room materials undreamed of a few years ago. The expansion of human knowledge has broadened and extended the learning of the high school student. Reorganization of this knowledge has resulted in a curriculum that is constantly

being revised to meet the challenge of today and tomorrow.

These areas and many more make the problems of providing an adequate education for the 20th and the beginning of the 21st century a challenging one.

The sincere dedication of your school board, the devoted services of your teaching staff and the interest of the citizenry makes it possible to strive to serve the educational needs of the children. It is a pleasant task to be a part of such sincere efforts.

Respectfully submitted,
EVERTON H. PARKINSON
Superintendent of Schools

STATISTICAL REPORT

Number of weeks in school year	38
Number of ½ days in school year	362
Number of different pupils enrolled	183
Boys 101 Girls 82	
Average membership	155.8
Number of pupils transported at district expense	216
Elementary 139 High School 77	

PERFECT ATTENDANCE

Robert Adjutant
Carol Adjutant
Thomas Doe
Robert Doe
Bruce Nason

SUPERVISORY UNION NO. 36
FINANCIAL REPORT
1962-63

Cash on Hand July 1, 1962	$53 44
Received during year	11966 59
	$12020 03

EXPENSES

Superintendent's Salary	4500 00
Superintendent's Travel	1200 00
Secretary's Salary	2805 93
Assistant Secretary	475 68
Union Treasurer's Salary	75 00
Union Auditor	10 00
Office Expenses	1083 51
Educational Aids	281 92
Insurance	14 86
New Equipment	121 10
Rent	840 00
Retirement	434 32
Workshop	83 00
Professional Services	55 14
	12000 86
Cash on Hand June 30, 1963	19 17
	12020 03

The State's share of the Superintendent's salary for Supervisory Union No. 36 was $4000.00. The shares of the various districts were as follows: Brookfield $86.83; Effingham $314.55; Freedom $326.25; Madison $486.90; Middleton $67.50; Ossipee $1,167.75; Tamworth $978.-75; Wakefield $1,071.45.

The amount of per capita tax paid by each district is as follows: Brookfield $54.00; Effingham $154.00; Freedom $102.00; Madison $176.00; Middleton $154.00; Ossipee $540.00; Wakefield $490.00; Tamworth $518.00.

ANNUAL SCHOOL HEALTH SERVICE REPORT

July 1, 1962 to June 30, 1963

Polio Salk Vaccine	16
Sabin Vaccine	152
Tuberculosis Patch Tests	104
Vision Tests	161
Vaccinations	1
Hearing Tests	87
Inspections	223
Heights	225
Weights	225

Defects Found	No. of Cases	No. of Pupils Seen or Treated
Vision	8	5
Hearing	6	3
Skin	7	6
Scalp	5	4
Speech	2	-
Tonsils	7	5 (3 T&A's)

Communicable Diseases

Ring Worm	2
"Pink eye"	5
Impetigo	2
Pediculosis	3
Pertussis	5
Chicken Pox	1
Measles	1

Clinics and Special Referrals	Date	Place	No. of Pupils
Child Guidance Clinic	Aug. '62	Concord	1
Salk & Sabin Clinic	July 21, '62	Sanbornville	98
Salk & Sabin Clinic	May 11, '63	Sanbornville	57
Salk & Sabin Clinic	June 15, '63	Sanbornville	14

Number of home visits and/or phone calls made by school nurse 71

Respectfully submitted,
PRISCILLA D. FOX, R. N.

CALENDARS

UNION NO. 36

School opens	School Closes
1964	
January 4th	February 14th
February 24th	April 17th
April 27th	At the completion of 180 school days

UNION NO. 44

September 9th	December 23rd
January 4th	February 19th
March 1st	April 24th
May 4th	At the completion of school year

Days Out

October 23rd, November 11th, November 26th
November 27th, May 31st

BIRTHS REGISTERED IN THE TOWN OF WAKEFIELD, N. H., FOR THE YEAR ENDING DECEMBER 31, 1963

Date of Birth	Place	Name of Child	No. of Child	Name of Father	Maiden Name of Mother	Birthplace of Father	Birthplace of Mother
Jan. 29	Rochester	Michael Kip	5	Earl F. Stevens	Janet E. Nason	Sandown	No. Wakefield
Feb. 8	Wolfeboro	Lee Ann	1	Ronald R. Brown	Irene L. Pippin	Portland, Oregon	Alfred. Me.
Feb. 13	Wolfeboro	Lance Gregory	3	John E. Bodwell	Jean A. Miliner	Sanford, Me.	Wakefield, Mass.
Feb. 13	Rochester	Dwayne Edward	1	Charles W. Putney	Rosalyn A. Libby	Derry	Wolfeboro
Mar. 24	Rochester	George John 3rd	1	George J. Mucher, Jr.	Dorothy J. Janas	Brooklyn, N. Y.	Manchester
Apr. 9	Rochester	James David, Jr.	10	James D. Martin	Ruth E. Valley	Revere, Mass.	Milton Mills
Apr. 11	Wolfeboro	Katrina	1	Roger A. VanDoorn	Nancy E. Anderson	New York	W. Milton
May 8	Rochester	Catherine	3	Ralph M. Cleale 3rd	Carol L. Potter	Boston, Mass.	Houlton, Me.
June 5	Wolfeboro	Dawn Robin	2	Robert G. Garland	Judith M. Robinson	Sanbornville	Freedom
June 28	Wolfeboro	Timothy Robin	1	Roland E. Garland	Alice L. Creamer	Sanbornville	Gore, Ga.
July 4	Rochester	Helen Lynn	3	Douglas E. Joy	Cheryl L. Davis	Rochester	Milton Mills
July 17	Wolfeboro	Janice Lea	3	Peter J. Murray	Nancy C. Drew	Salem, Mass.	Wolfeboro
July 29	Wolfeboro	Gerald Arnold	2	Stanwood S. Leeman	Marylyn L. Drown	Portland, Me.	Rochester
Aug. 16	Rochester	Patricia Evelyn	3	Paul A. Drown	Patricia A. Walsh	Wolfeboro	Cambridge, Mass.
Sept. 2	Rochester	Gregory Donald	2	Francis E. Leighton	Margaret E. Palmer	Wolfeboro	Mt. Vernon, N. Y.
Oct. 26	Wolfeboro	Philip Edward, Jr.	2	Philip Edward Geary	Selma Jane Emerson	Wolfeboro	Pittsfield
Oct. 30	Wolfeboro	David Allen	1	David H. Nason	Nancy L. Dodier	Wolfeboro	Cambridge, Mass.
Oct. 31	Wolfeboro	Karen Judith	5	Donald R. Duchano	Rosalyn R. Ring	Wolfeboro	Medford, Mass.
Nov. 8	Wolfeboro	Gayle Marie	2	Samuel F. Follmer	Margaret H. Holman	Bloomsburg, Pa.	Arlington, Mass.

MARRIAGES REGISTERED IN THE TOWN OF WAKEFIELD, N. H., FOR THE YEAR ENDING DECEMBER 31, 1963

Date of Marriage	Place of Marriage	Name and Surname of Groom and Bride	Residence at Time of Marriage	Age and Occupation of Groom and Bride		Name and Residence of Person by Whom Married	
Jan. 5	Union	Samuel Freas Follmer	Benton, Pa.	20	U. S. A. F.	Donald G. Vedeler	
		Margaret Helen Holman	Union	22	Hair Dresser	Wakefield	Clergy
Feb. 15	Sanbornville	Merle Henry Gordon, Jr.	Newton, Mass.	26	Sales Mgr.	Reuben P. Lang	
		Maureen Anne O'Donnell	Allston, Mass.	22	At Home	Sanbornville	J. P.
Apr. 17	Manchester	George Shackford Zanni, Jr.	Wakefield	31	Const.	Walter Lennon	
		Elaine Theresa Thomas	Melrose, Mass.	29	Dancing Teacher	Manchester, Mass.	Cath. Priest
June 15	Sanbornville	Philip Douglas Twombley	Sanbornville	20	U. S. A. F.	George Chicoine	
		Constance Marie Gagnon	Sanbornville	20	Clerk	Sanbornville	Cath. Priest
June 29	Sanbornville	Ronald Clark Smith	Beverly, Mass.	26	Ret. Sales	George Chicoine	
		Joanne Alyce Pickos	Beverly, Mass.	25	Teacher	Sanbornville	Cath. Priest
July 4	Sanbornville	Norman Peter Duchano	Acton, Me.	20	Carpenter	Alfred J. Gagliano	
		Barbara Joan Laskey	Sanbornville	18	At Home	Sanbornville	Cath. Priest
July 6	Manchester	John Jeffrey Soucy	Sanbornville	20	Barber	Donald E. Lafond	
		Cecile A. M. Minnon	Manchester	19	Stitcher	Manchester	Cath. Priest
Aug. 4	Sanbornville	Kenneth Robert Fogg	East Wolfeboro	19	Marine	K. Bradford Campbell	
		Sandra Ann Nason	Sanbornville	18	At Home	Sanbornville	Clergy
Aug. 10	Sanbornville	Joseph Blase DeLollis	Quincy, Mass.	21	Mover	George Chicoine	
		Barbara King	Union	19	At Home	Sanbornville	Cath. Priest
Aug. 17	Wolfeboro	George William Wilkinson	Sanbornville	20	Navy	A. H. Poirier	
		Judith Lee Sands.	Wolfeboro	20	Clerk	Wolfeboro	Cath. Priest
Aug. 22	Sanbornville	Stanley Everett Mooney	East Wakefield	17	U. S. Navy	Henry D. Gasson	
		Nancy Clare Goodwin	Plymouth	19	Trimmer	Sanbornville	Clergy
Aug. 25	Union	Richard Arthur Wiggin	Sanbornville	44	Auto Dealer	Donald G. Vedeler	
		Mary Roberts	Union	29	Teacher	Wakefield	Clergy
Sept. 2	Wakefield	Robert Arthur Peaslee	Farmington	27	Undertaker	Donald G. Vedeler	
		Ute Marianna Kolb	Wakefield	21	Clerk	Wakefield	Clergy
Sept. 26	East Rochester	Abbott Leon Joy	Union	45	Maintenance	Robert E. Crabtree	
		Dorothy Annie Hersey	E. Rochester	42	Dresser	East Rochester	Clergy
Sept. 28	Wakefield	David Walter Wolfe	Boston, Mass.	22	Engineer	Donald G. Vedeler	
		Karla Rose Tibbetts	Union	22	Secretary	Wakefield	Clergy
Sept. 28	Sanbornville	Frank Joseph McCarty	Springfield, Mass.	67	Retired	Alfred J. Gagliano	
		Mary Leontine Dodier	Sanbornville	64	D. Room	Sanbornville	Cath. Priest
Oct. 11	Wakefield	Norman Earl White	Swampscott, Mass.	47	Drill Spec.	Donald G. Vedeler	
		Althea Northup Sutherland	Lynn, Mass.	57	Bookkeeper	Wakefield	Clergy
Oct. 27	Wakefield	Robert Franklin Sewell	Saugus, Mass.	21	Peace Corp	Robert Palmer	
		Martha Sue Faulkner	Saugus, Mass.	18	At Home	Wakefield	J. P.
Nov. 1	Wakefield	Alan Wayne Sargent	Ctr. Ossipee	16	Laborer	Robert Palmer	
		Carole Joyce Duchano	Sanbornville	16	Student	Wakefield	J. P.

Nov.	1	Rochester	Donald Raymond Dodier	Sanbornville	36	Self Emp.	John C. Richardson, Jr.	
			Bertha Ann Whittemore	Sanbornville	28	At Home	Rochester	J. P.
Nov.	9	Milton	Roland J. Henner, Jr.	Milton	21	Mechanic	Frank H. Bunker, Jr.	
			Shirley Louise Smith	Union	17	Student	Milton	Clergy
Nov.	16	Dover	Jamis Erwin MacDonald	Rochester	30	Asst. Foreman	John W. Morrison	
			Linda Shirley Boutidier	Sanbornville	22	Housework	Dover	J. P.
Dec.	10	Wakefield	Robert George Zurheide	Sanbornville	31	Salesman	Robert Palmer	
			Joan Dorothy Colquhoun	Boston, Mass.	32	Stewardess	Wakefield	J. P.
Dec.	14	Wakefield	Warren Herman Jackson	Melrose, Mass.	33	Salesman	Robert Palmer	
			Norma Jane Hofer	Melrose, Mass.	31	At Home	Wakefield	J. P.

DEATHS REGISTERED IN THE TOWN OF WAKEFIELD, N. H., FOR THE YEAR ENDING DECEMBER 31, 1963

Date of Death	Place of Death	Name and Surname of the Deceased	Age Y M D	Place of Birth	Name of Father	Maiden Name of Mother
Jan. 13	Wellesley, Mass.	Eveline Hanchett	68	Cambridge, Mass.	Frank W. Lingham	Mary Allen
Jan. 16	Kittery, Me.	Jean G. Neily	60	Halifax, N. S.	Murray	Ida Robinson
Jan. 19	Sanbornville	John W. Dodge	91	So. Berwick, Me.	Everett Dodge	Sabina Ricker
Jan. 22	Sanbornville	Kenneth L. Bowlby	67	Washington, N. J.	Edward E. Bowlby	Olive Wagner
Jan. 31	Ossipee	Mabel F. Brown	89			
Feb. 1	E. Wakefield	Christopher C. Fowler	77	Salisbury, Mass.	Jacob Fowler	
Mar. 16	Wolfeboro	Samuel P. MacKenzie	87	Danville, Vt.		
Mar. 29	Wolfeboro	Celia L. Young	86			
Apr. 14	Manchester	Haven F. Jewett	63	Milton	Haven R. Jewett	Nellie M. Sibley
Apr. 15	So. Wakefield	Herbert C. Quarnstrom	67	Somerville, Mass.	Andrew Quarnstrom	Agnes Johanson
Apr. 28	Ossipee	Robert Pride	77	Twillingate, N. F.	John Pride	Susan Vaticher
May 29	Lawrence, Mass.	Arthur R. Comeau	58			
May 31	Union	Eva May Lowe	75	Rochester	Wilbur Webber	Cora Corson
June 5	Wolfeboro	Jean W. Houston	71	Glasgow, Scotland	Alexander Winks	Mary B. McClue
June 10	Union	Effie B. Oliver	83	New Britton, Conn.	Loudlow Fancher	Etta Olmstead
June 21	Ossipee	Mary E. Marden	88			
June 22	Wolfeboro	Gerald G. Varney	73	Milton	John F. Varney	Nancy Prescott
July 4	Wolfeboro	George W. Devens	94	Philipsport, N. Y.	Elias W. Devens	Catherine Sherwood
July 27	Melrose, Mass.	Olive B. Thompson	74	Laconia	George Greenwood	Mary V. Martin
Aug. 7	Arlington, Va.	George W. Crockett	77			
Aug. 25	Wolfeboro	Herbert L. Drown	63	Wakefield	Stephen D. Drown	Carrie Peavey
Sept. 16	Sanbornville	Harry R. Hoyt	77	No. Barnstead	Alonzo Hoyt	Gertrude Hoyt
Nov. 3	Ossipee	Mabel L. Otis	83			
Nov. 9	Sanbornville	Joyce B. Lang	19	Sanbornville	Forrest P. Lang	Barbara L. Perry
Nov. 10	Bronxville, N. Y.	Samuel F. Garvin	78	Sanbornville	James W. Garvin	Charlotte J. Maleham
Nov. 12	Wolfeboro	Ethel M. McCrillis	83	Sanbornville	William H. Willey	Sarah Brown
Nov. 18	East Wakefield	Joseph A. Mullock, Sr.	69	Scranton, Pa.	Luke Mullock	Catherine McHale
Nov. 20	Wolfeboro	Edward E. Courier	82	Gloucester, Mass.	Antone J. Courier	Mary E. Moore
Dec. 7	Wolfeboro	Nancy J. Nason	78	Wakefield	Joseph Streader	Veleria Dyer
Dec. 8	Rochester	John G. Hall	77	Somerville, Mass.	John E. Hall	Elizabeth Rynes
Dec. 10	Wolfeboro	Maude W. Weeks	83	Wakefield		
Dec. 16	Ossipee	Edmund A. Witterwell	91			